

MICROFILMED

Note:
Improvements on this lot are not in a flood hazard area.

FILED
GREENVILLE CO. S. C.
MAR 6 9 29 AM '80
DONNIE TANKERSLEY
R.M.C.

TUCSON DRIVE

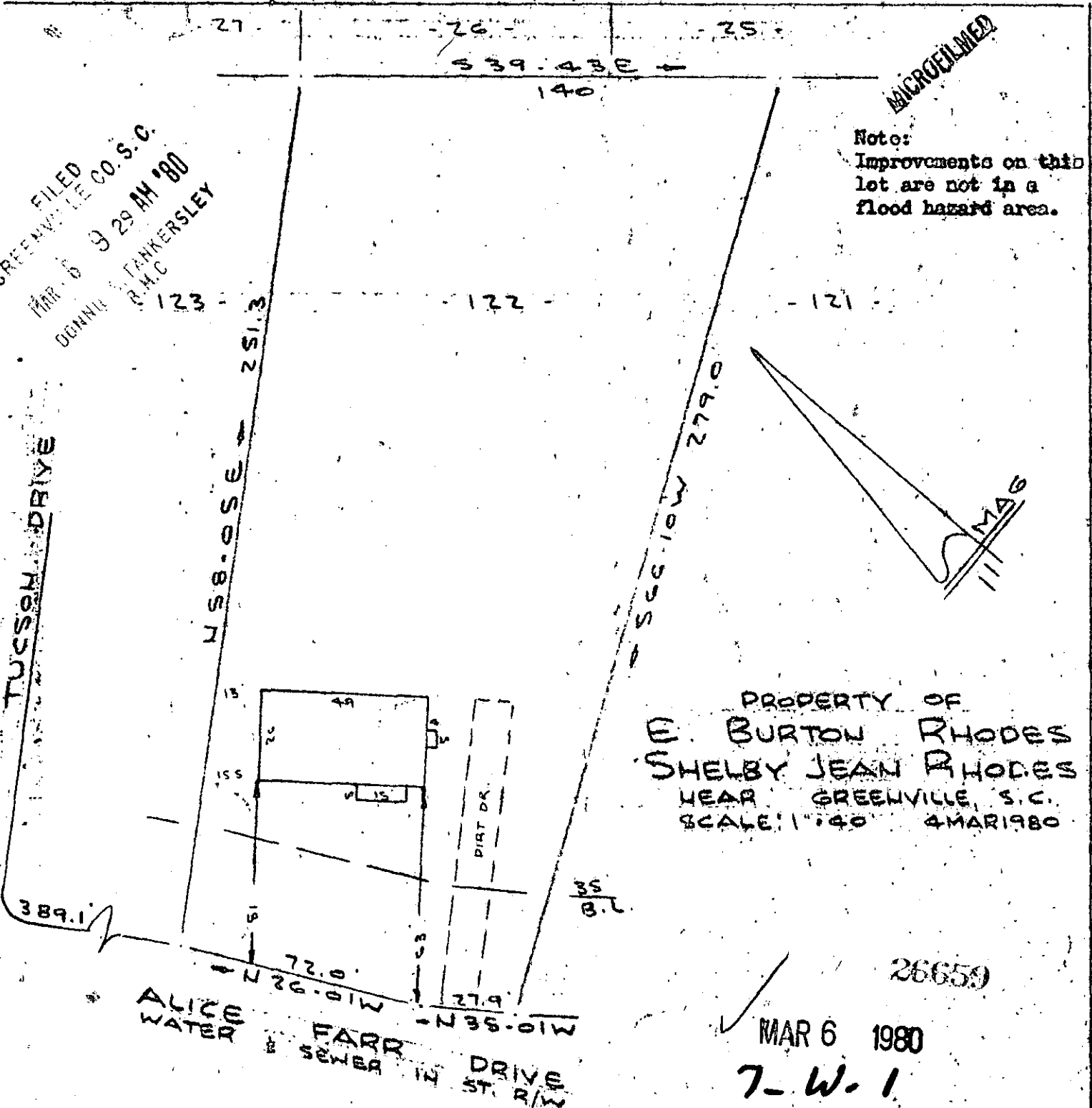

PROPERTY OF
E. BURTON RHODES
SHELBY JEAN RHODES
NEAR GREENVILLE, S. C.
SCALE: 1" = 40' 4 MAR 1980

26659

MAR 6 1980

T.W.I.

ALICE WATER & SEWER FARR DRIVE ST. R/W

This is to certify that on the 4th day of March, 1980, I surveyed the property shown on this plat, being known as lot 122 on plat of SECTIONS 1 & 2 WESTERN HILLS and recorded in the REC Office Greenville County, S. C., in Plat Book "QQ" at Pages 98 & 99 and also being known as PROPERTY OF E. BURTON RHODES & SHELBY JEAN RHODES and recorded in Plat Book _____ at Page _____; and that the property lines, walls and buildings are as shown hereon, and that the walls and buildings located on said lot do not encroach or project on adjacent street or property, and that no adjacent walls or buildings encroach or project on said premises, and no power lines cross this property except as shown hereon.

CAROLINA SURVEYING CO.
12 _____ St.
Greenville, S. C. 29601

R. B. Bruce, SLS 1952
SURY
3100CI

215167

BR2-1-266