

Note: Improvements on this lot are not in a flood hazard area.

FILED GREENVILLE CO. S. C.
MAR 4 11 07 AM '80
DONNIE S. TANKERSLEY
R.M.C.

MICROFILMED

SOUTH MAIN STREET
WATER & SEWER IN ST. R/W

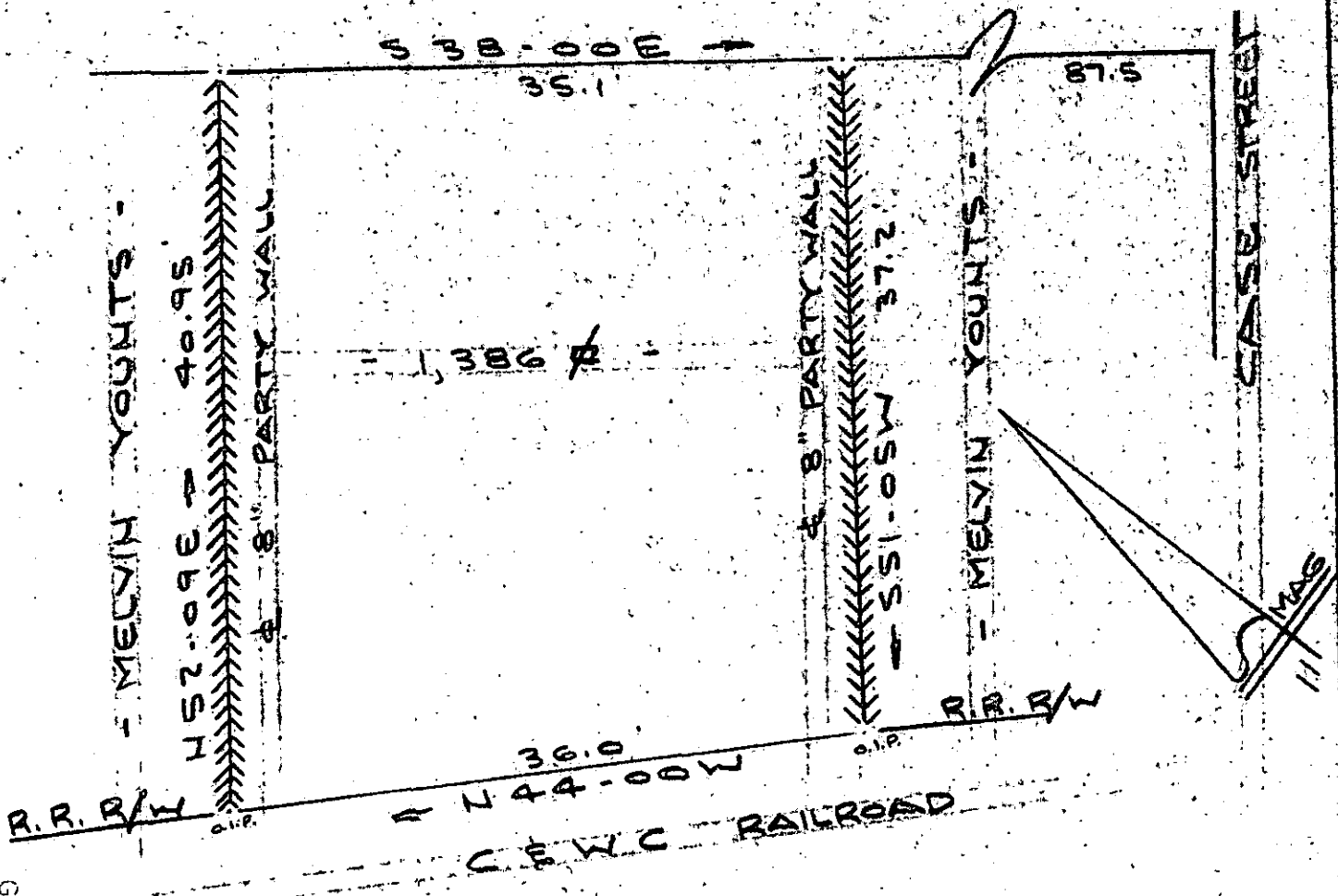

PROPERTY OF
JERRY ALFRED ARMSTRONG
FOUNTAIN INN - GREENVILLE CO., S. C.

SCALE: 1" = 10' 8 FEB 1980

This is to certify that on the 8th day of February, 1980, I surveyed the property shown on this plat, being known as PROPERTY OF JERRY ALFRED ARMSTRONG and recorded in the RMC Office Greenville County, S. C., in Plat Book at Page and that the property lines, walls and buildings are as shown hereon, and that the walls and buildings located on said lot do not encroach or project on adjacent street or property, and that no adjacent walls or buildings encroach or project on said premises, and no power lines cross this property except as shown hereon.

✓ 7-V-97

26325

B. B. Bruce
R. B. Bruce, REG #1952

CAROLINA SURVEYING CO.
112 Manly St.
Greenville, S. C.

MAR 4 1980

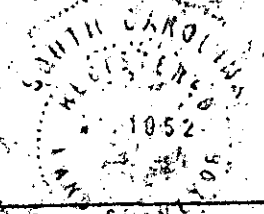

PT 348-1-7.2

GCTO
S.MR4
80
834
3.00CI