

MICROFILMED

LOT 49

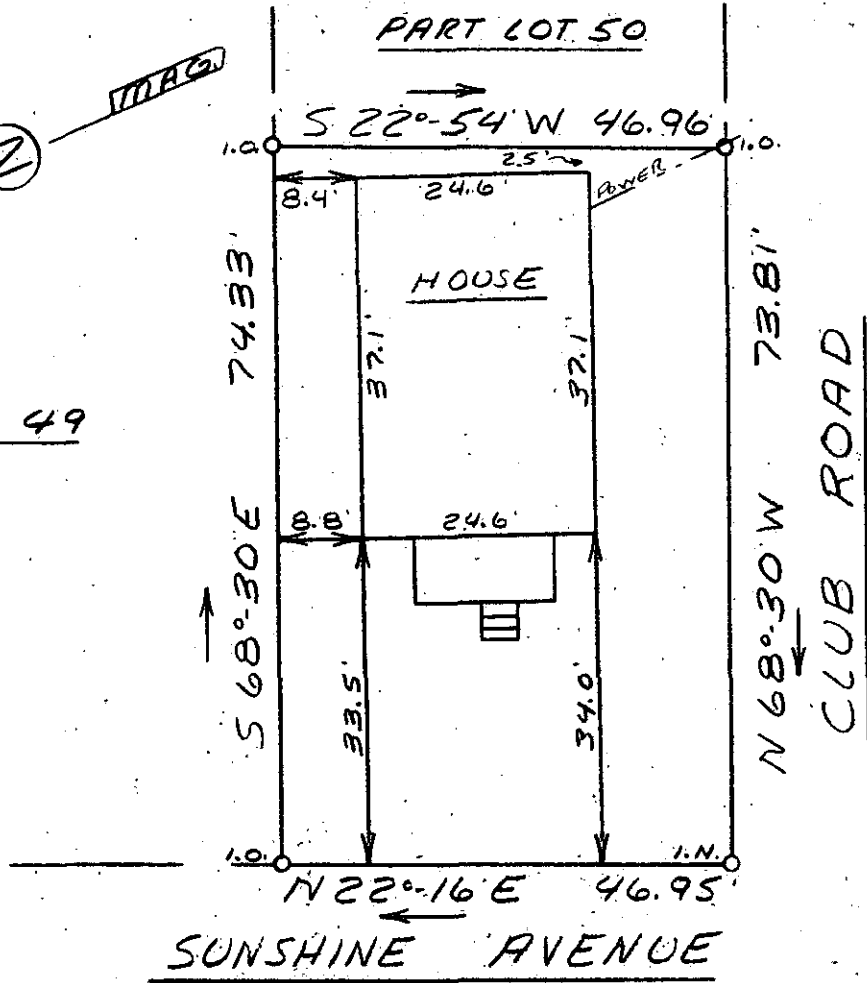

FILED
GREENVILLE CO. S. C.
FEB 28 3 05 PM '80
DONNIE S. TANKERSLEY
R.M.C.

This is to certify that on February 28, 1980, I surveyed the property shown on this plat, known as Pt. Lot 50 on plat of Sans Souci Highland, recorded in the RMC Office of Greenville County in Plat Book G on page 126, and that the property lines, walls and buildings are as shown hereon; that the building located on said lot does not encroach or project on adjacent streets or property, and that no adjacent walls or buildings encroach or project on said premises, and that no utility lines cross this property except as shown hereon. This property is not located in a designated flood hazard area.

James R. Freeland
James R. Freeland RLS & PE 4781

FEB 29 1980

7-V-91

26139

171-4-1

1 FEB 29 1980 1066

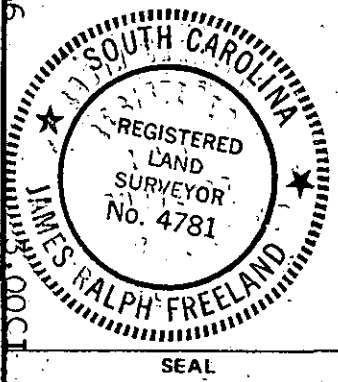

STATE OF SOUTH CAROLINA
GREENVILLE COUNTY

SANS SOUCI HIGHLAND
PART LOT 50
PROPERTY OF
JAMES M. CONWAY
DONNA L. CONWAY

FREELAND & ASSOCIATES
Engineers • Land Surveyors

GREENVILLE, S.C.

SURVEY	DC14
DRAWN	MC
CHECK	MC
SCALE	1" = 20'
DATE	2-28-80
DWG. NO.	80-9811