

MICROFILMED

THIS BEING A PORTION OF LOT #3

FILED
GREENVILLE CO. S. C.

FEB 27 4 05 PM '80

BOHNIE TONKERSLEY 183.4'
R.I.C.

THIS PLAT IS NOT A SUBDIVISION
BY THE OR E.VILLE
COUNTY S.U. 1914N REGULATIONS.

2,27,80

James Forbes
Chairman, Secretary, or Director of
Planning.
Greenville County Planning Commission

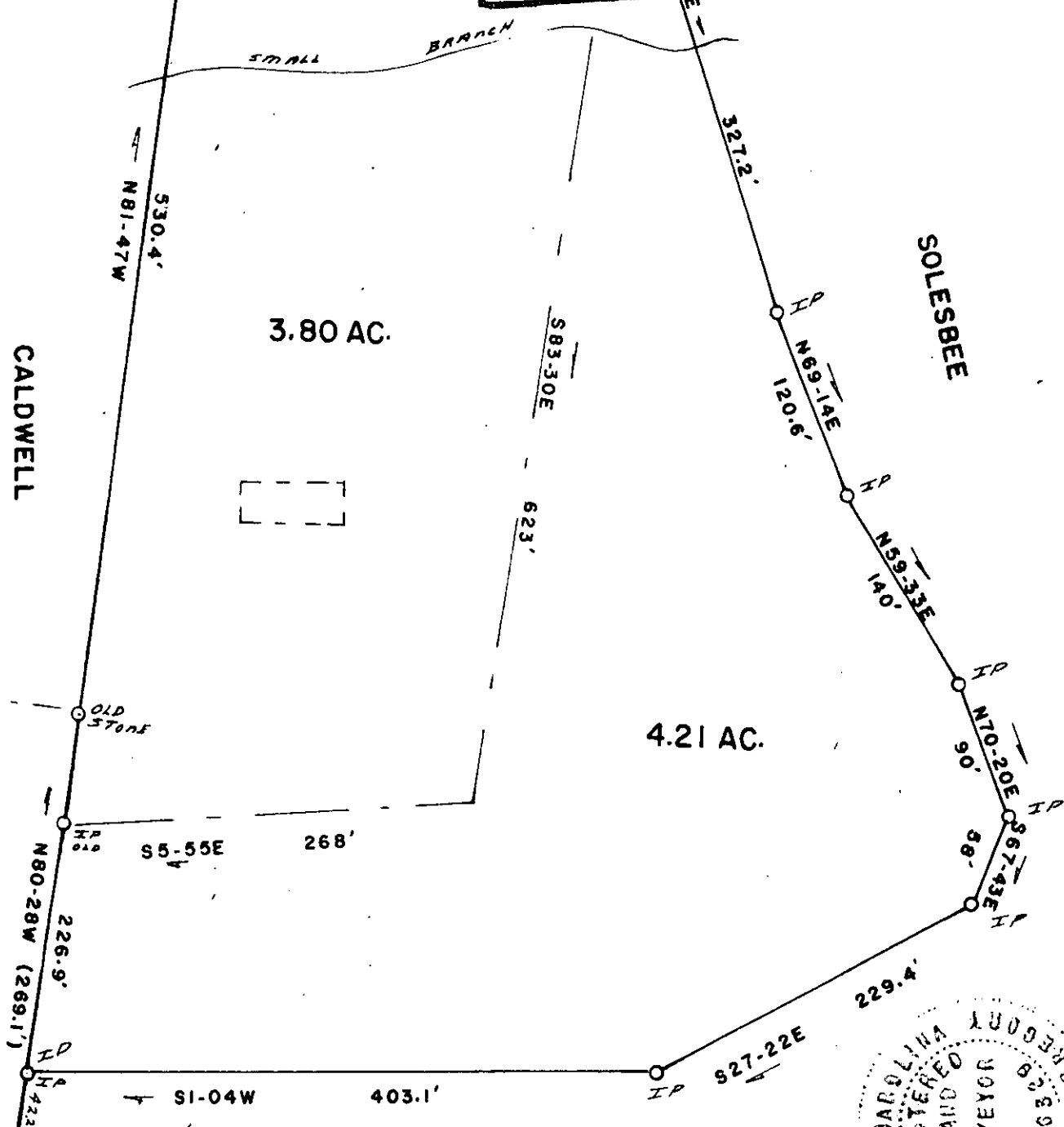

25873 PROPERTY OF
LLOYD C. & KAYE S. KIRBY
NEAR GOWENSVILLE
COUNTY SOUTH CAROLINA

7V-81

GREENVILLE COUNTY SOUTH CAROLINA
SCALE 1" = 100' SURVEYED NOV. 21, 1977

THIS IS TO CERTIFY THAT ON THIS DATE I SURVEYED THE PROPERTY SHOWN HEREON AND THE LINES ARE AS SHOWN, THAT THE BUILDINGS OR WALLS DO NOT ENCRANCH ON ADJOINING PROPERTY, AND THAT THE BUILDINGS OR WALLS OF ADJACENT PROPERTY DO NOT ENCRANCH ON THIS EXCEPT AS SHOWN.

PLAT BOOK REF. BOOK E PAGE 140 DEED REF. BOOK 54 PAGE 95

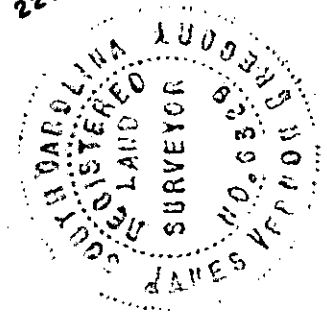

GCTO --- 1 FEB 27 80 870

3.000

I HEREBY CERTIFY THAT THE RATIO OF PRECISION OF THE FIELD SURVEY IS 1/5000 AREA WAS DETERMINED BY O.M.D. METHOD
JAMES V. GREGORY
Land Surveyor
Campobello, S. C.

James V. Gregory *6329