

MICROFILMED

N 49-46 E ->

25' SEWER EASEMENT

Power & TEL. LINE

BETHEL ROAD

PT LOT - 4 -

PART LOT - 4 -

- 5 -

Note: Improvements on this lot are not in a flood hazard area.

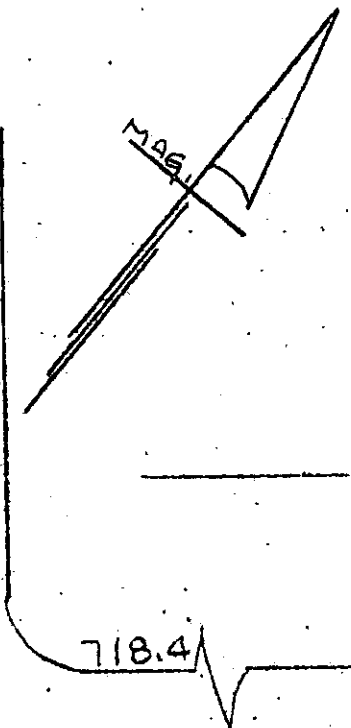

N 40-10 W -> 200.0

S 40-10 E 200.1

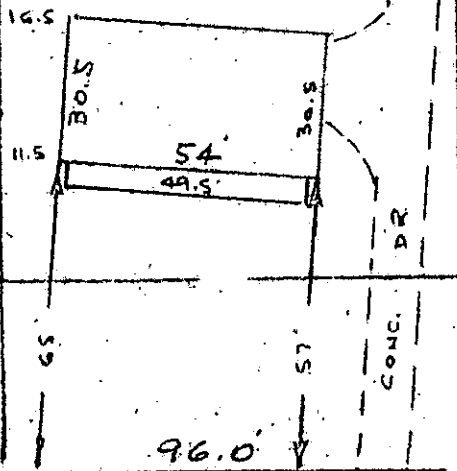

40' BUILDING LINE

S 49.50 W

FARGO STREET
WATER & SEWER IN ST & W.

PROPERTY OF
HAROLD L. JONES & PATRICIA JONES

MAULDIN, S.C.

SCALE 1"=40' 13 FEB 1980

This is to certify that on the 13th day of Feb., 1980, I surveyed the property shown on this plat, being known as part of lot 4 on plat of GLENDALE III and recorded in the RMC Office Greenville County, S. C., in Plat Book "4 - R" at Page 83; and that the property lines, walls and buildings are as shown hereon, and that the walls and buildings located on said lot do not encroach or project on adjacent street or property, and that no adjacent walls or buildings encroach or project on said premises, and no power lines cross this property except as shown hereon.

25819

7-V-78 ✓

R.M.C.
DONNIE S. TANKERSLEY
FEB 27 10 51 AM '80

R. B. Bruce
R. B. Bruce, S.L.S. #152



FEB 27 1980

CAROLINA SURVEYING CO.
112 Manly St.
Greenville, S. C.

21A@30

M 4.2-2-PT 39

17400

GCTO
3 FEB 27 80
408
3.00CI