

MICROFILMED

WEATHERS CIRCLE

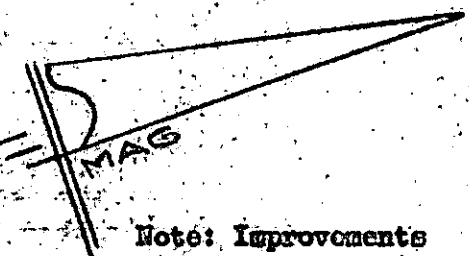
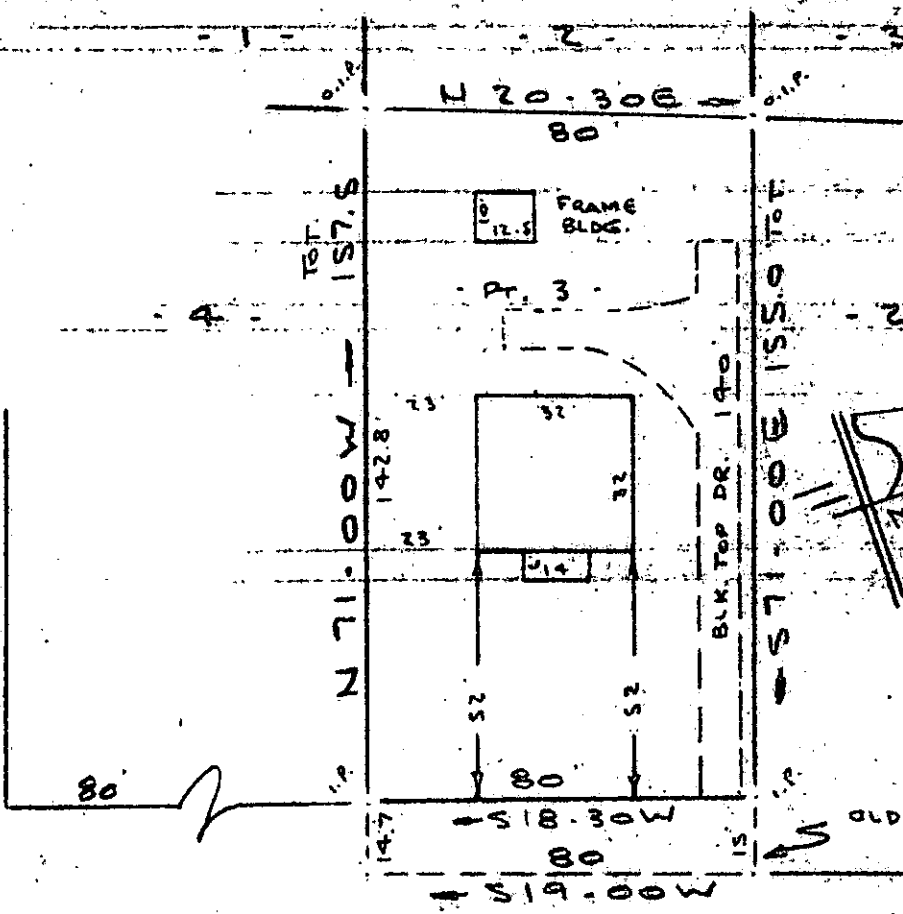

Note: Improvements on this lot are not in a flood hazard area.

QUILLEN AVENUE (JONES MILL ROAD)
WATER & SEWER IN ST. R/W

PROPERTY OF
SELMA J. RIDDLE & MILLER L. RIDDLE
FOUNTAIN INN, S.C.
SCALE: 1" = 40' 25 FEB 1980

This is to certify that on the 25th day of February, 1980, I surveyed the property shown on this plat, being known as pt. lot 3, plat of PROPERTY OF SELMA J. RIDDLE & MILLER L. RIDDLE and recorded in the REC Office Greenville County, S. C., in Plat Book at Page ; and that the property lines, walls and buildings are as shown hereon, and that the walls and buildings located on said lot do not encroach or project on adjacent street or property, and that no adjacent walls or buildings encroach or project on said premises, and no power lines cross this property except as shown hereon.

R. B. Bruce

R. B. Bruce, RLS 11052

25818

DONNIE S. TANKERSLEY R.M.C.

FEB 27 11 05 AM '80

7-V-77

CAROLINA SURVEYING CO.
112 Manly St.
Greenville, S. C.

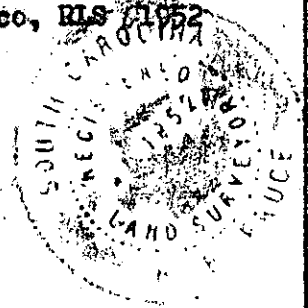

FEB 27 1980

3.000CI 428 3 FE 27 80 G.M.C.