

MICROFILMED

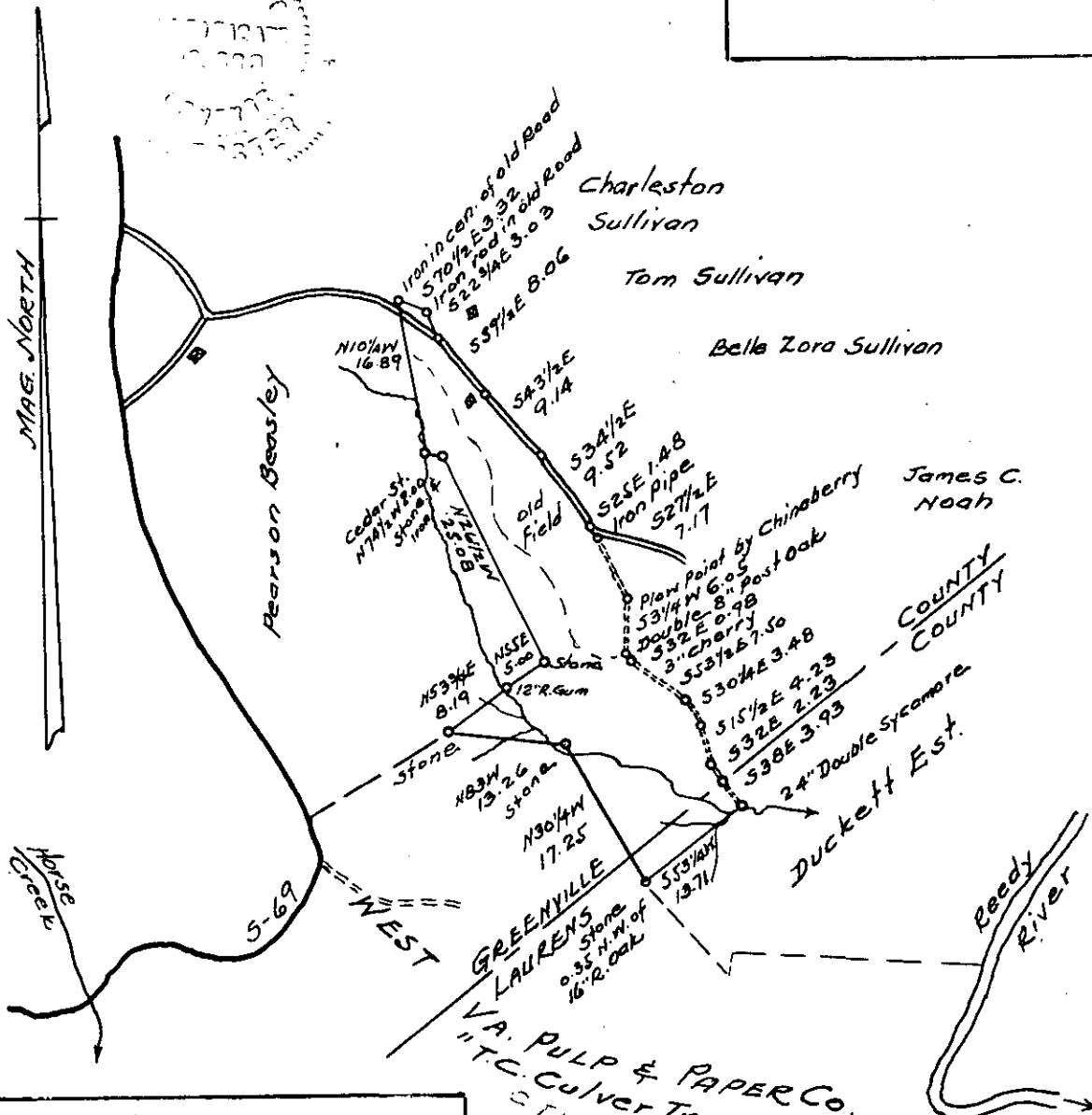

FILED
 GREENVILLE CO. S.C.
 FEB 26 3 40 PM '80
 DONNIE S. TANKERSLEY
 R.M.C.

Recertified 10-5-79 for
 Catawba Newsprint Co.
 No. 2360 PI
 H. H. Foster R.L.S., 659

A PLAT
 SHOWING A TRACT OF LAND KNOWN AS THE
 "JOHN HENRY SHUMATE" TRACT OWNED BY
 EPWORTH LUMBER COMPANY
 LOCATED IN GREENVILLE & LAURENS COUNTIES, S.C.
 CONTAINING 75 ACRES
 (71 AC. IN GREENVILLE Co. — 4 AC. IN LAURENS Co.)
 ABOUT TO BE CONVEYED TO
 WEST VA. PULP & PAPER CO.

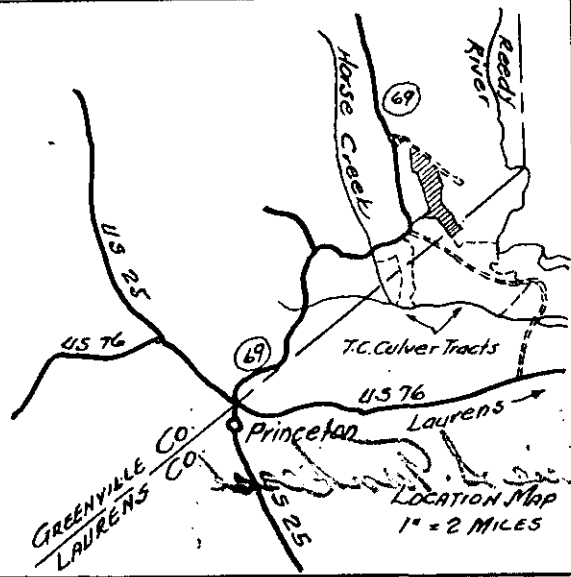

SCALE 1"=20 CHAINS
 FEB 26 1980 SURVEYED APRIL 17, 1956
 By H. H. Foster, R.L.S.

1-V-74 ✓ 25734 CTN 339 E

SCTO --- 1 FE2680 686 3.00CI