

MICROFILMED

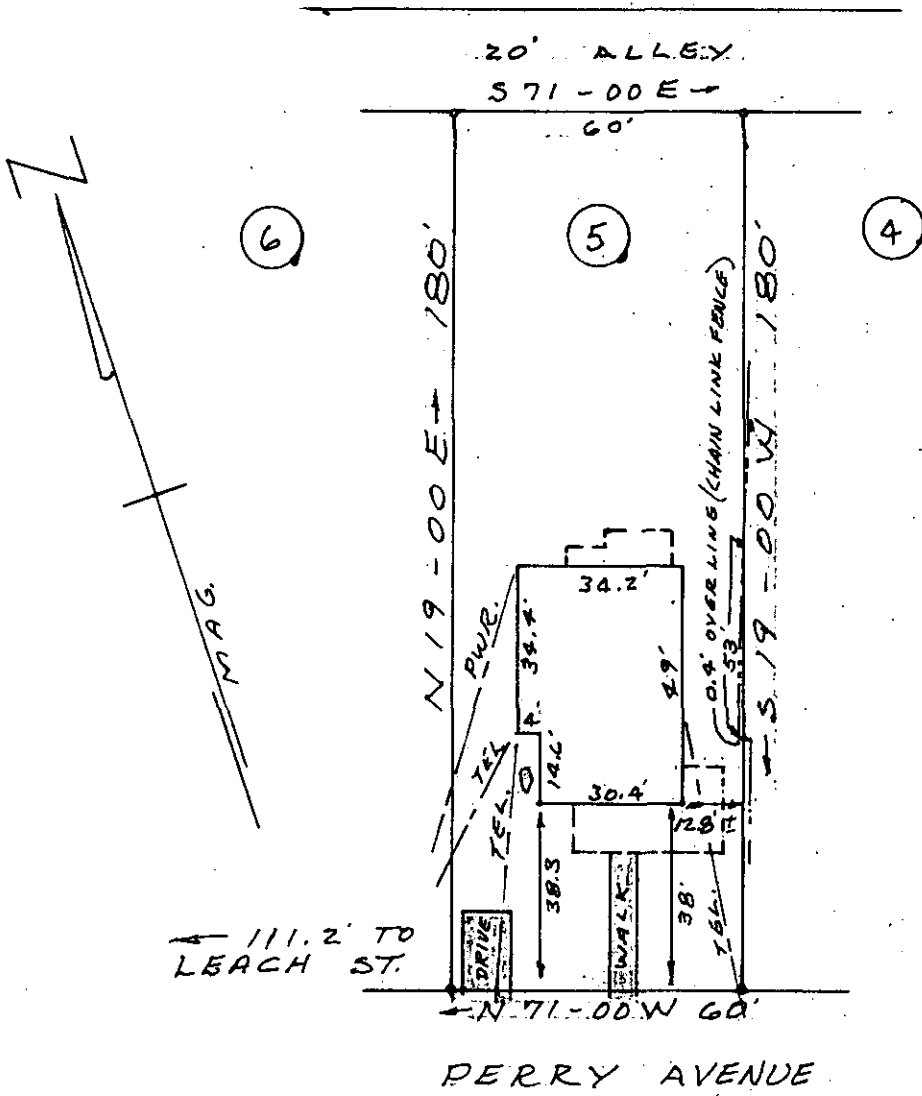

111.2' TO LEACH ST.

PERRY AVENUE

PROPERTY OF
JAKE D. SMITH
AZILEE SMITH
 GREENVILLE, S.C.

FEB 28 12 55 PM '80
 DONNIE S. TANKERSLEY
 R.M.C.

25708

FEB. 21, 1980 SCALE 1"=40' 7-V-71

This is to certify that on Feb. 21, 1980 I surveyed the property shown on this plat, known as Lot No. 5 on a plat of Property of Mrs. E. J. Whilden & Miss Ella Mauldin as shown on a plat recorded in the RMC Office for Greenville Co. in Plat Book E at page 171 and that the property lines, walls and building are as shown hereon and that the building located on said lot does not project nor encroach on adjacent streets or property and that no adjacent walls or buildings, except as may be shown hereon, project nor encroach on said lot and that no utility lines cross this lot except as shown hereon or for service thereto and that this lot is not within a flood hazard area.

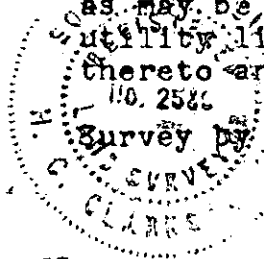

Survey by Clarkson Surveying

H.C. Clarkson
 S.C.R.L.S. No. 2589

2 FE 26 80 964

3.00CI