

MICROFILMED

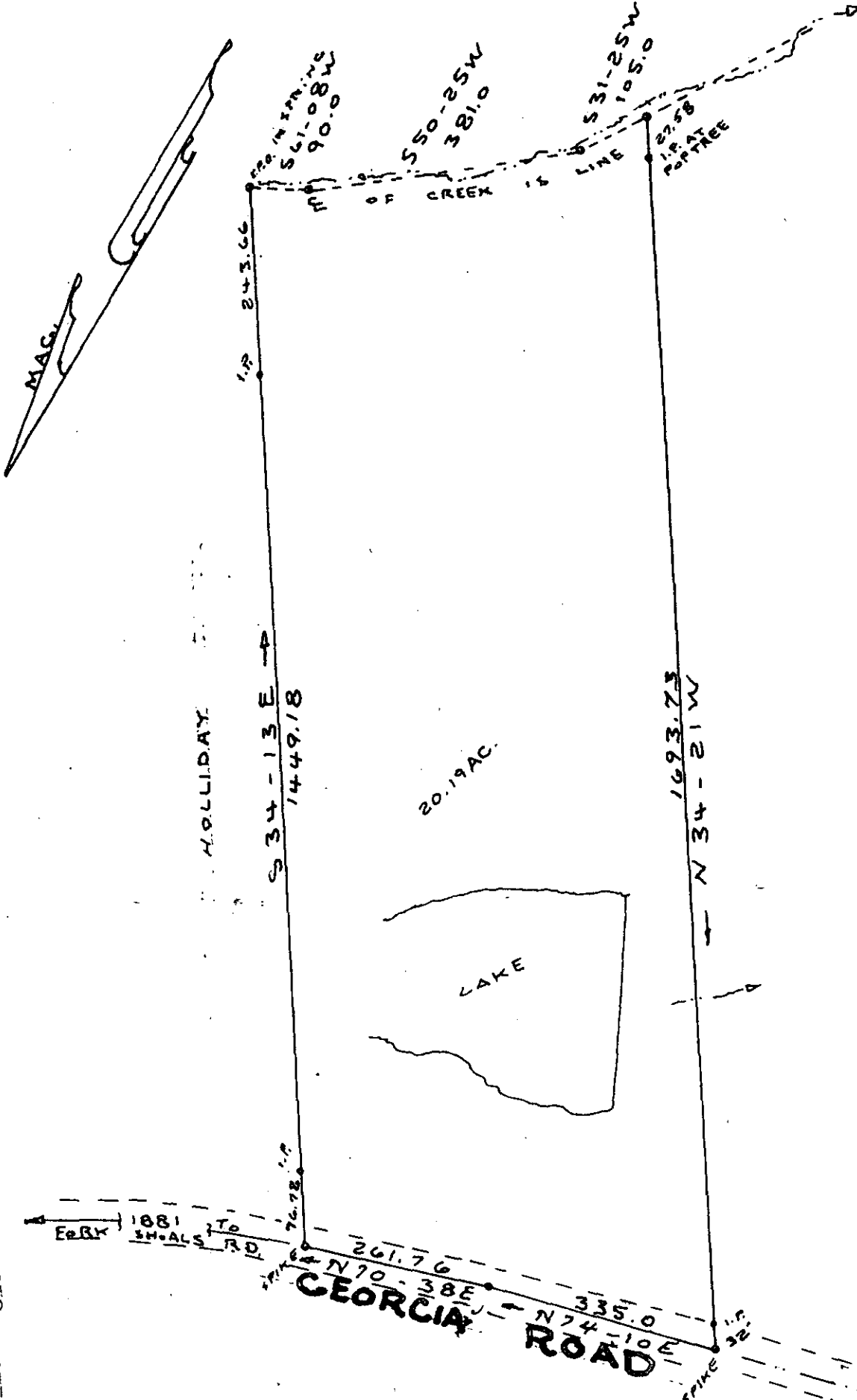

FILED  
 GREENVILLE CO. S.C.  
 FEB 25 11 43 AM '80  
 BONNIE S. TANKERSLEY  
 R.M.C.

1881 To  
 FeBK SHALS RD  
 261.76  
 N 70 - 38 E  
 GEORGIA ROAD  
 335.0  
 N 74 - 10 E  
 SPIKE 32'

GCTO ----- 3 FE 25 80 126

25565  
 7-V-65 ✓

PLAT FOR  
 NORMAN W. MAULTSBY  
 SANDRA P. MAULTSBY

GREENVILLE COUNTY S.C.

WEBB SURVEYING & MAPPING CO.

SCALE 1" = 200' DEC. 1979

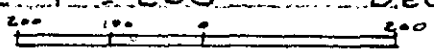

BLK. BK. REF. 585.2-1-PT.1

CHARLES F. WEBB  
 REGISTERED  
 1577  
 LAND SURVEYOR  
 SOUTH CAROLINA

*[Handwritten signature and official seal]*

FEB 25 1980

24

THIS PLAT FOR RECORDING