

FILED

GREENVILLE CO. S. C.

FEB 25 9 41 AM '80

DONNIE S. TANKERSLEY  
R.M.C.

PART LOT 6

ENCLOSURE

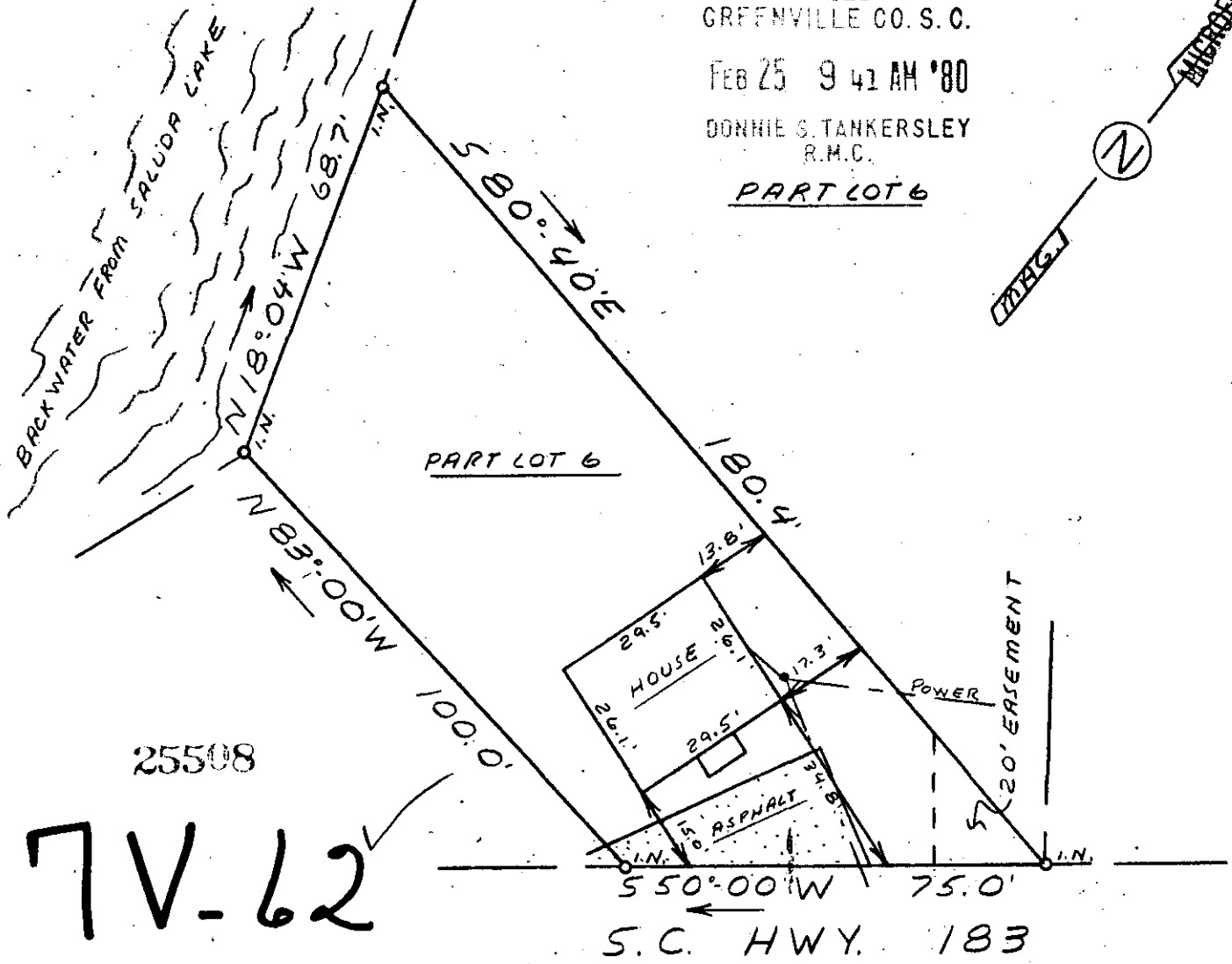

25508

7V-62

This is to certify that on February 14, 1980, I surveyed the property shown on this plat, known as Pt. Lot 6 on plat of C.C. Rogers Property, recorded in the RMC Office of Greenville County in Plat Book UU on page 171, and that the property lines, walls and buildings are as shown hereon; that the building located on said lot does not encroach or project on adjacent streets or property, and that no adjacent walls or buildings encroach or project on said premises, and that no utility lines cross this property except as shown hereon.

*James R. Freeland*  
James R. Freeland RLS & PE 4781

PART BLOCK BOOK B5.4-1-9.6

105

105



**STATE OF SOUTH CAROLINA  
GREENVILLE COUNTY**

**C.C. ROGERS PROP.**

**PART LOT 6  
PROPERTY OF  
JAMES R. HENRY  
DEBORAH J. HENRY**

FREELAND & ASSOCIATES  
Engineers • Land Surveyors

GREENVILLE, S.C.

SURVEY *L.T.*  
DRAWN *M.C.*  
CHECK *M.C.*  
SCALE 1" = 30'  
DATE 2-14-80  
DWG. NO. 80-4733

SEAL