

FILED
GREENVILLE CO. S. C.
FEB 22 5 05 AM '80
DANNIE S. TANKERSLEY
R.M.C.

MICROFILMED

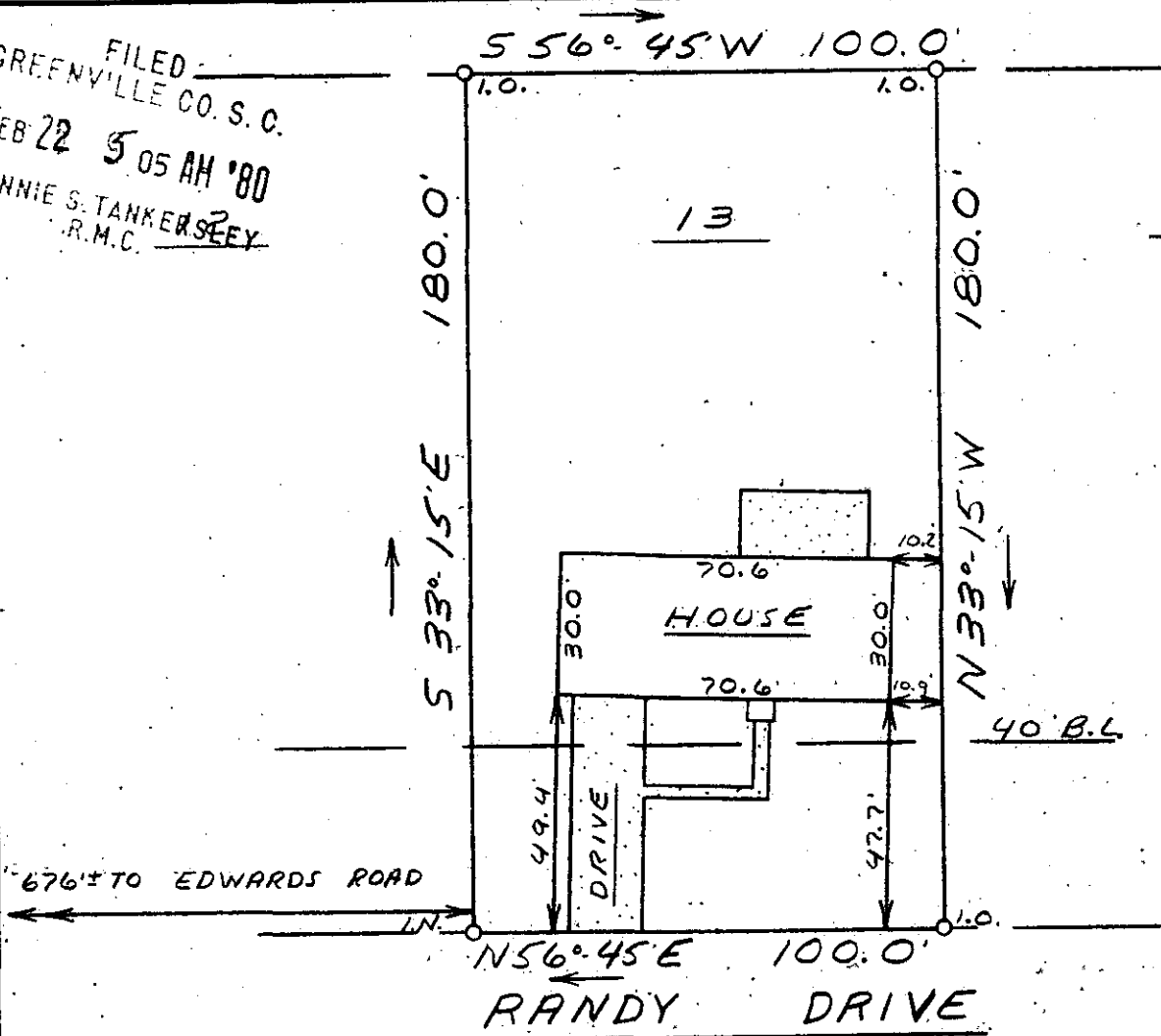

This is to certify that on February 15, 1980, I surveyed the property shown on this plat, known as Lot 13 on plat of Edwards Forest Sec. 2, recorded in the RMC Office of Greenville County in Plat Book RR on page 20, and that the property lines, walls and buildings are as shown hereon; that the building located on said lot does not encroach or project on adjacent streets or property, and that no adjacent walls or buildings encroach or project on said premises, and that no utility lines cross this property except as shown hereon. This property is not located in a designated flood hazard area.

FEB 22 1980

James R. Freeland
James R. Freeland RLS & PE 4781

7-V-61 25475

T 29.2-1-87



STATE OF SOUTH CAROLINA
GREENVILLE COUNTY

EDWARDS FOREST

SEC 2 - LOT 13

PROPERTY OF

JOHN L. VARADI

KATHLEEN L. VARADI

FREELAND & ASSOCIATES
Engineers • Land Surveyors

GREENVILLE, S.C.

SURVEY	DCH
DRAWN	ML
CHECK	M.C.
SCALE	1" = 40'
DATE	2-15-80
DWG. NO.	80-4767

SEAL