

MICROFILMED

ARRINGTON AVE

S59-11E

59.54

COLE WALK

127.3 TO LATIMER ST.

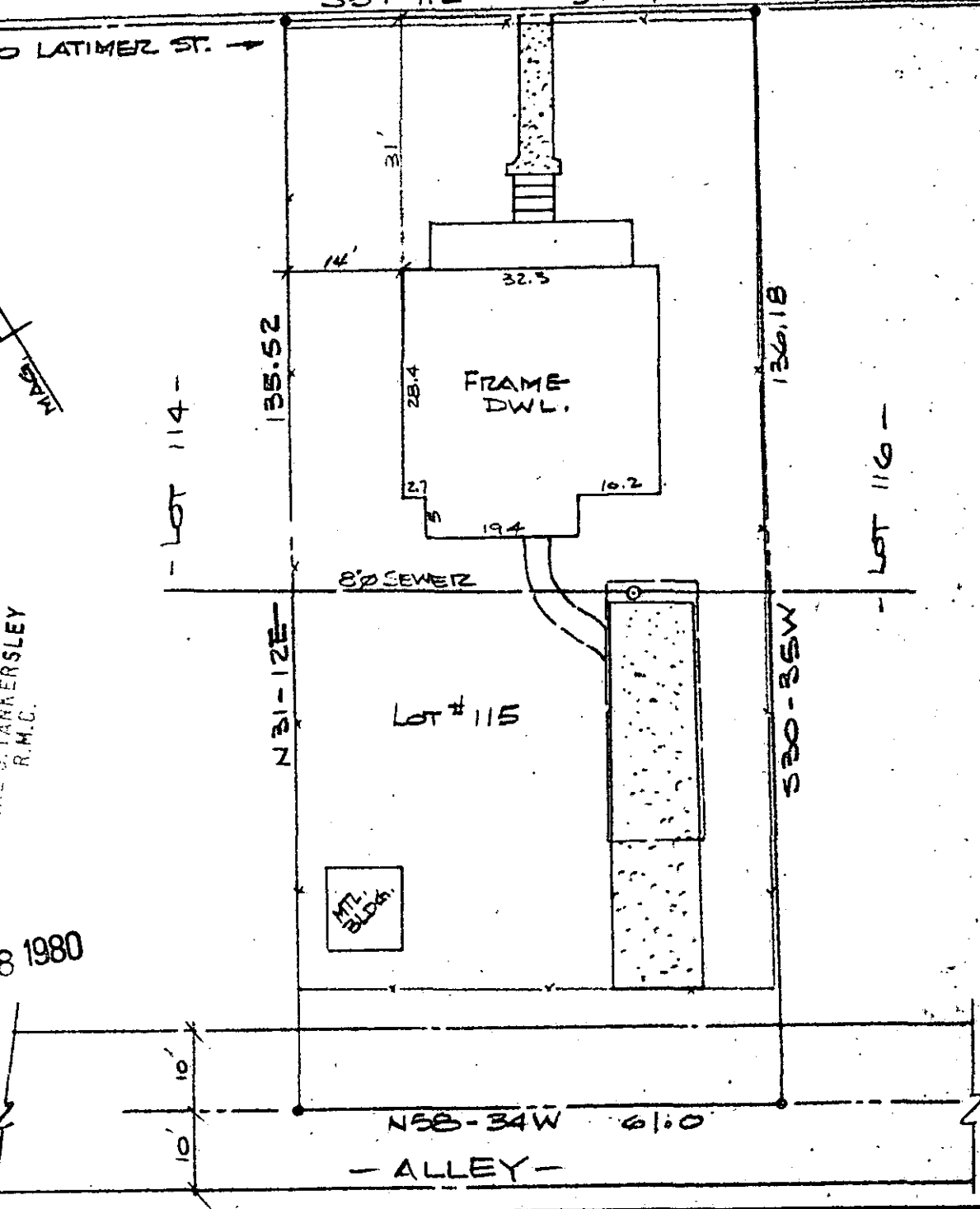

NOTES: THIS HOUSE IS NOT LOCATED IN A FLOOD DISASTER AREA
(2) THIS LOT SUBJECT TO ANY P.W.'S OR EASEMENTS OF RECORD.

FILED
GREENVILLE CO. S.C.
FEB 18 1 01 PM '80
DONNIE S. TANKERSLEY
R.M.C.

FEB 18 1980

THIS IS TO CERTIFY THAT ON THE DATE SHOWN HEREON, I DID SURVEY THE ABOVE PROPERTY. THE SAME BEING KNOWN AND DESIGNATED AS LOT # 115 OF UNION BLEACHERY SUBD. AS SHOWN BY A PLAT RECORDED IN THE CLERK OF COURTS OFFICE FOR GREENVILLE COUNTY IN PLAT BOOK QQ AT PAGE 180-181. I FURTHER CERTIFY THAT THE PROPERTY LINES, STREETS, AND BUILDINGS ARE AS SHOWN ABOVE AND THAT THERE ARE NO ENCROACHMENTS EXCEPT AS SHOWN.

FEB 14, 1980
DATE

7-V-21945-43

Robert R. Spearman
ROBERT R. SPEARMAN REG. L. S. NO. 3615

3 FEB 18 80 1025

TITLE
SURVEY FOR
MARY I. JADAROLA
Loc. # 19 ARRINGTON AVE
IN THE CITY OF GREENVILLE

LEGEND
● IRON PIN (OLD)
○ IRON PIN (NEW)
△ NAIL & CAP
□ AS NOTED
GRAPHIC SCALE
10 0 20

SEAL
SOUTH CAROLINA
REGISTERED SURVEYOR
NO. 3615
ROBERT R. SPEARMAN

ROBERT R. SPEARMAN
Registered Surveyor 3615
Post Office Box 6
Casley, South Carolina 29640

STATE S.C. COUNTY GREENVILLE
SCALE 1"=20' DATE 2/14/80 REF. NO.