

Note: Improvements on this lot are not in a flood hazard area.

MICROFILMED

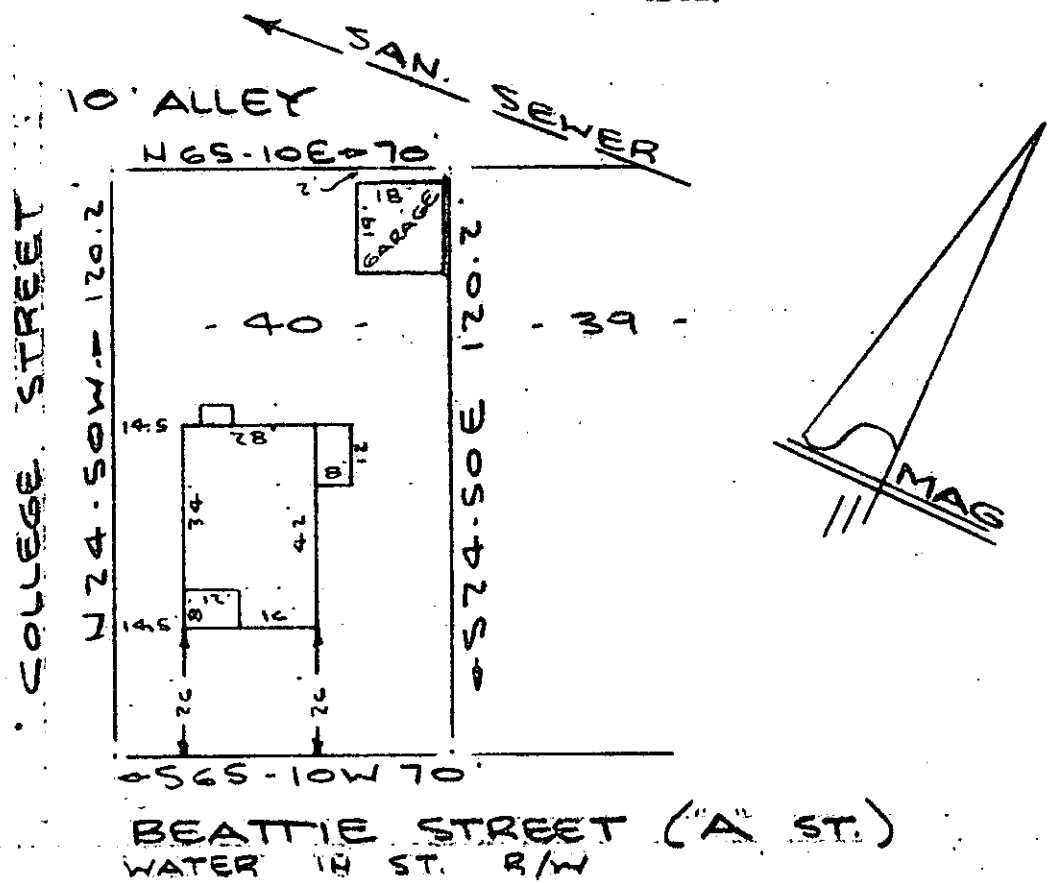

PROPERTY OF
NORMAN B. VANHOOK
 SIMPSONVILLE, SOUTH CAROLINA
 SCALE: 1" = 40' 12 FEB 1980

This is to certify that on the 12th day of February, 1980, I surveyed the property shown on this plat, being known as lot 40 on plat of A SUBDIVISION OF WOODSIDE MILLS and recorded in the RMC Office Greenville County, S. C., in Plat Book "GG" at Page 5; and that the property lines, walls and buildings are as shown hereon, and that the walls and buildings located on said lot do not encroach or project on adjacent street or property, and that no adjacent walls or buildings encroach or project on said premises, and no power lines cross this property except as shown hereon.

R. B. Bruce
 R. B. Bruce, RLS #1952

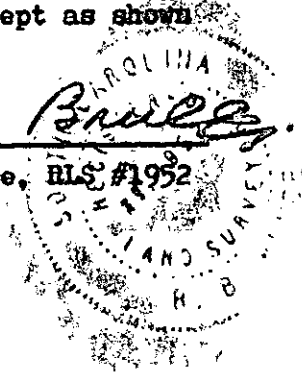

21886

CAROLINA SURVEYING CO.
 112 Manly St.
 Greenville, S. C.

7-V-37

FILED
 GREENVILLE CO. S.C.
 FEB 15 10 36 AM '80
 DONNIE S. TANKERSLEY
 R.M.C.

FEB 15 1980

GCTO
 --- 1 FE15 80 1457
 3.0001

223/7

324-2-10