

FILED  
 GREENVILLE CO. S. C.  
 FEB 11 4 24 PM '80  
 DONNIE S. TANKERSLEY  
 R.M.C.

MICROFILMED

RICHBOURG ROAD

EDWARDS ROAD

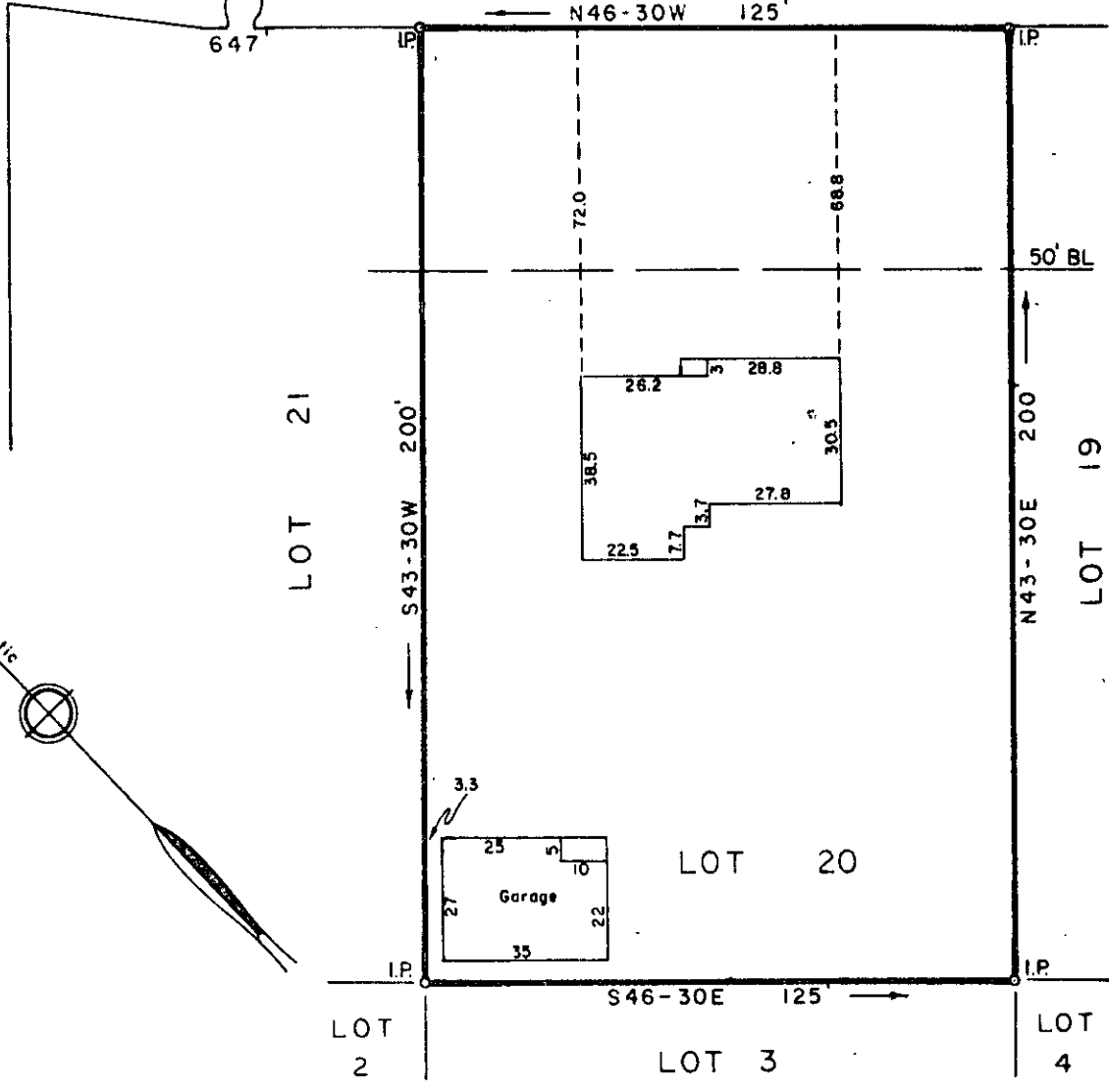
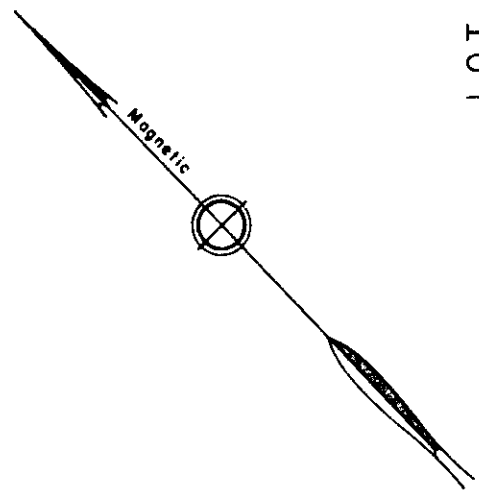

PROPERTY OF

**EDWARD M. SAUVAIN**

GREENVILLE CO., S. C.

Scale 1" = 40' Feb., 1980

**FEB 11 1980**

This is to certify that on the 7th day of Feb., 1980, We surveyed the property shown on this plat; being known as Lot 20 on map of Morning-side, Recorded in Plat Book EE pages 2. & 3, Office of R.M.C. Greenville Co., S. C.; and that the property lines, walls and buildings are as shown hereon; that the buildings located on said lot do not encroach or project on adjacent streets or property; and that no adjacent buildings or walls encroach or project on said premises; and from information from Greenville County, this structure is not in a designated flood area.



✓ 24384  
 7-V-21

*William B. Fant*  
 DALTON & NEVES CO., ENGINEERS