

MICROFILMED

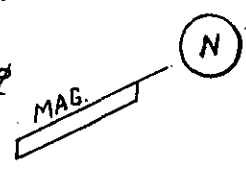
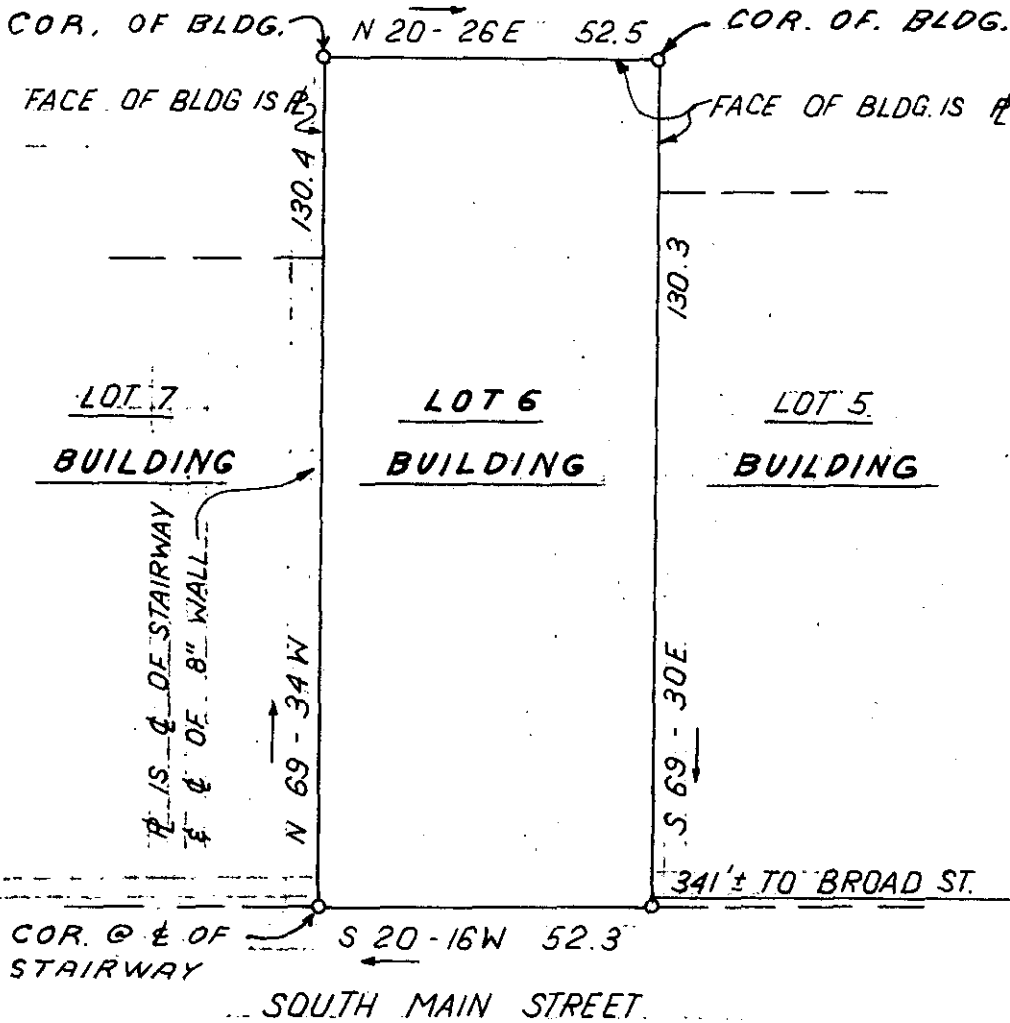

FILED
GREENVILLE CO. S.C.
FEB 11 10 23 AM '80
DONNIE S. TANKERSLEY
R.M.C.

FEB 11 1980

This is to certify that on February 8, 1980, I surveyed the property shown on this plat, known as Lot 6 on plat of Property of Markley Realty Co., recorded in the RMC Office of Greenville County in Plat Book C on page 143, and that the property lines, walls and buildings are as shown hereon; that the building located on said lot does not encroach or project on adjacent streets or property, and that no adjacent walls or buildings encroach or project on said premises, and that no utility lines cross this property, except as shown hereon. This property is not located in a designated flood hazard area.

✓ 21335
7-V-19

James R. Freeland
James R. Freeland RLS & PE 4791 ✓



**STATE OF SOUTH CAROLINA
GREENVILLE COUNTY**

FREELAND & ASSOCIATES
Engineers • Land Surveyors
GREENVILLE, S.C.

PROPERTY OF

DAVID L. MIMS
ANIDA P. MIMS

SURVEY W.B.H.
DRAWN B.R.
CHECK [Signature]
SCALE 1" = 30'
DATE FEB 8 80
DWG. NO. 4725