

MICROFILMED

FEB 4 1 55 PM '80  
DONSE S. TANKERSLEY  
R.H.C.

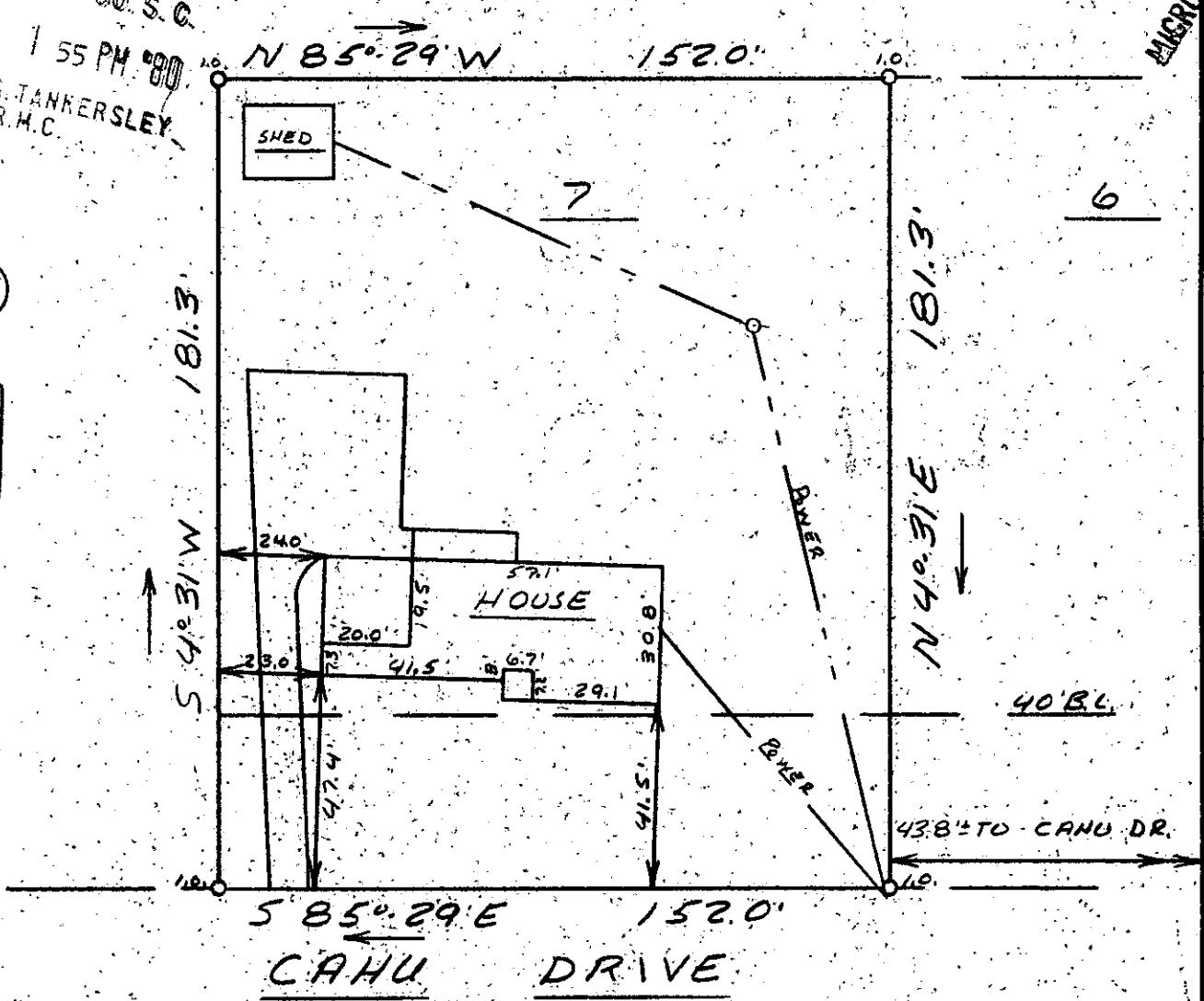

This is to certify that on January 30, 1980, I surveyed the property shown on this plat, known as Lot 7 on plat of Property of Hughes & Cale, recorded in the RMC Office of Greenville County in Plat Book EE on page 128, and that the property lines, walls and buildings are as shown hereon; that the building located on said lot does not encroach or project on adjacent streets or property, and that no adjacent walls or buildings encroach or project on said premises, and that no utility lines cross this property except as shown hereon. This property is not located in a designated flood hazard area.

FEB 4 1980

23795

7-V-1 ✓

*James R. Freeland*  
James R. Freeland RLS & PE 4781

P16.2-1-27



SEAL

STATE OF SOUTH CAROLINA  
GREENVILLE COUNTY

PROPERTY OF  
JOSEPH H. NORWOOD  
GAIL C. NORWOOD

FREELAND & ASSOCIATES  
Engineers • Land Surveyors

GREENVILLE, S.C.

SURVEY	L.T.
DRAWN	M.C.
CHECK	MC
SCALE	1" = 40'
DATE	1-30-80
DWG. NO.	80-4697

GCTO --- 1 FE 480 575

3.00CI