

MICROFILMED

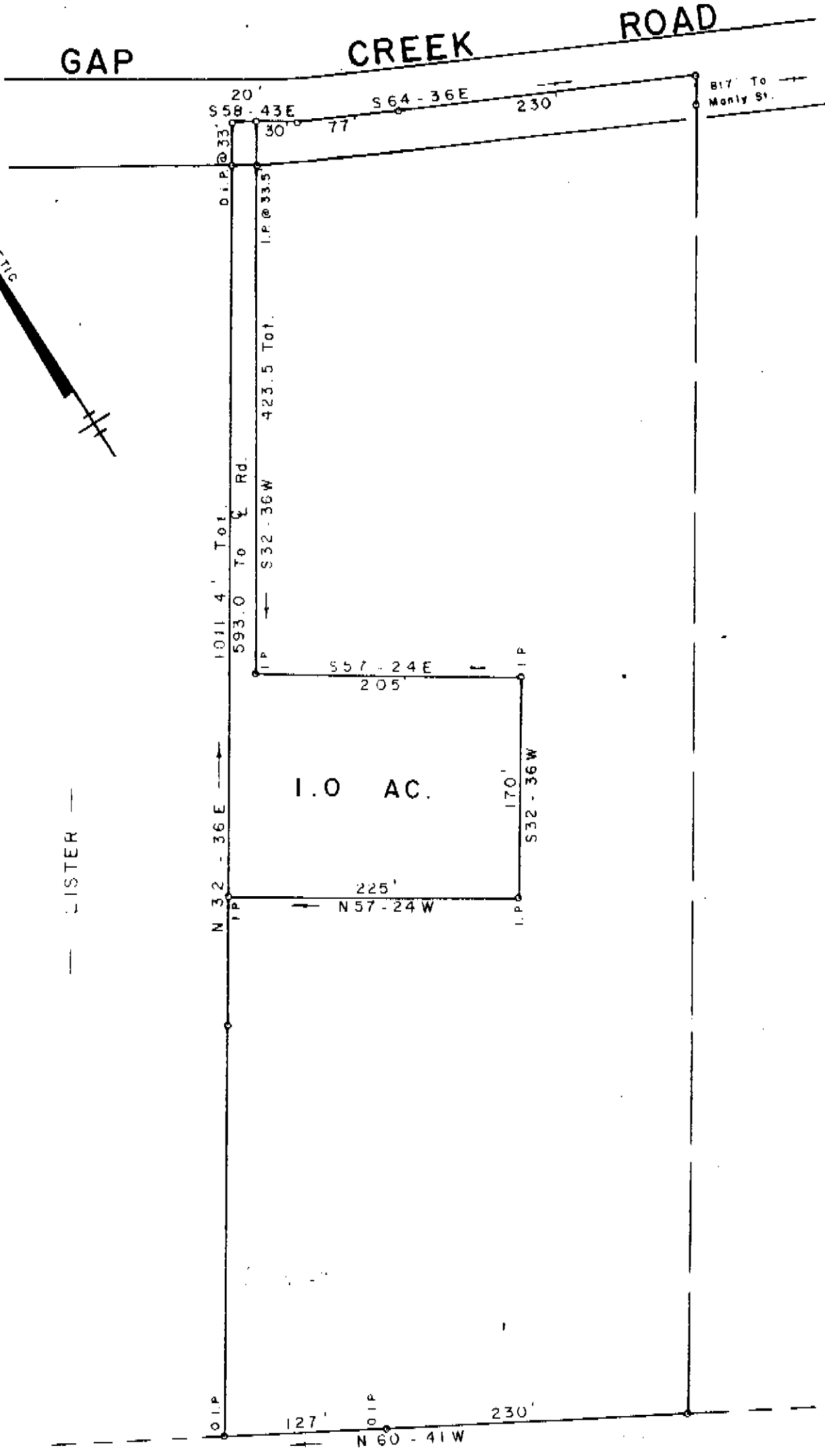
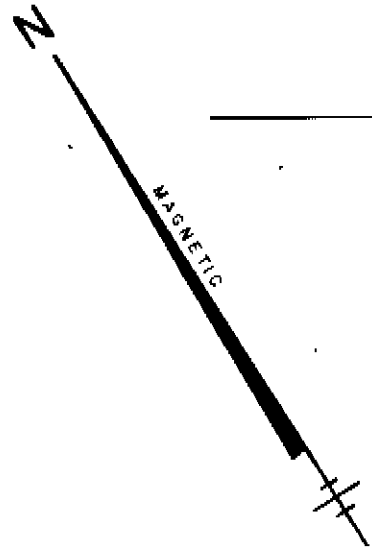

FILED
 GREENVILLE CO. S.C.
 APR 18 4 35 PM '80
 DONNIE S. TANKERSLEY
 R.M.C.

SURVEY FOR
RONALD D. PONCE
MARTHA P. PONCE
 NEAR GREER GREENVILLE CO.
 SOUTH CAROLINA
 JANUARY 30, 1980

30902

7-4-77 ✓

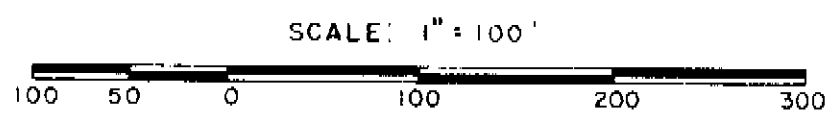

W. R. WILLIAMS, JR.
 ENGINEER / SURVEYOR
 P. E. & L. S. No. 3979
 15 S. MAIN STREET
 TRAVELERS REST, S. C.
 29690

"I hereby certify that the ratio of precision of the field survey is 1/5000± as shown hereon and the area was determined by DMD method of area calculation."

APR 18 1980

W. R. Williams, Jr. P. E. & L. S. No. 3979

6070 081980 1478

