

FILED
 GREENVILLE, S.C.
 APR 16 11 41 AM '80
 DONNIE STANKERSLEY

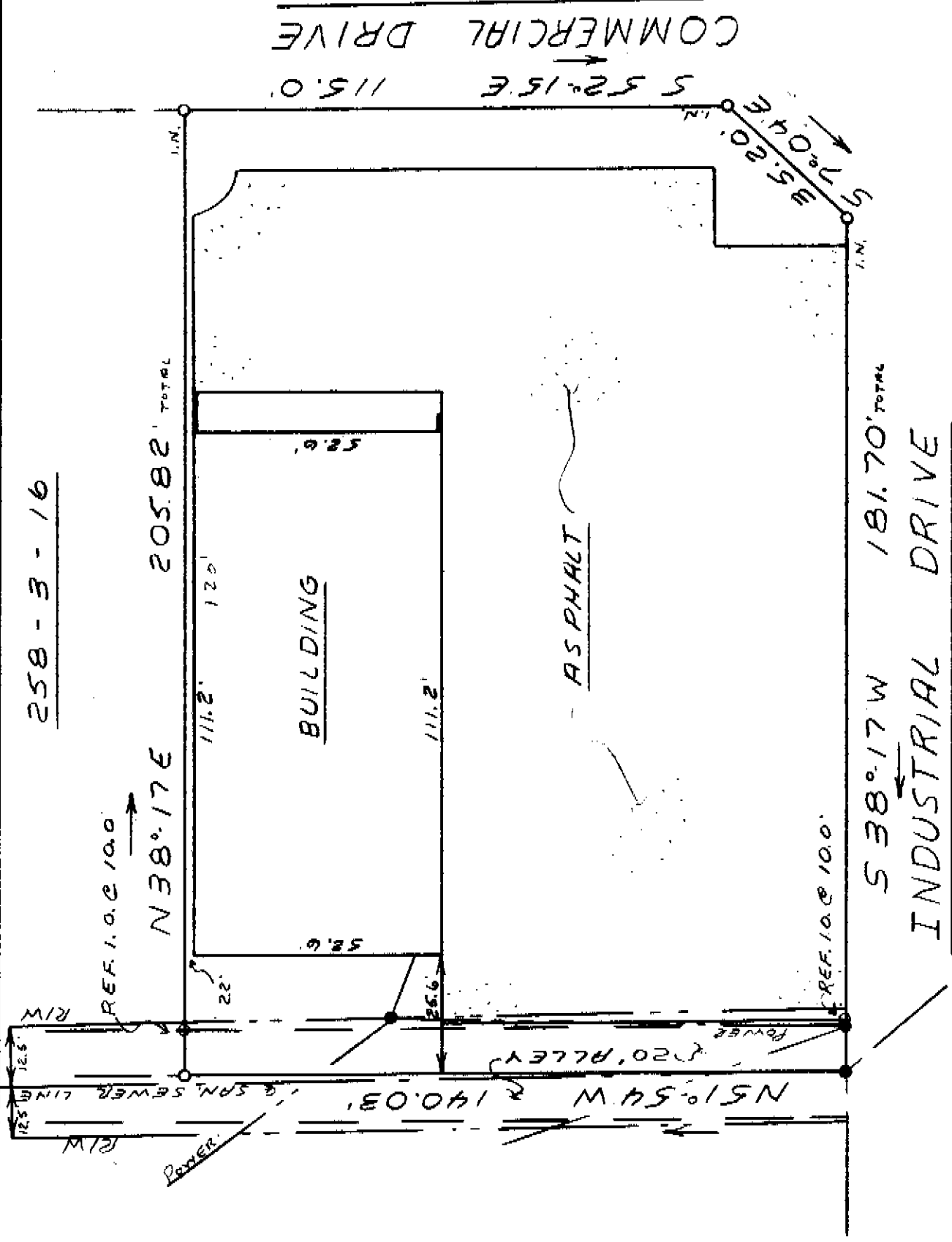
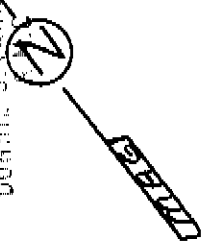

✓ 72.74

30829

This is to certify that on March 3, 1980, I surveyed the property shown on this plat, known as Property of Wallace H. Cely, recorded in the RMC Office of Greenville County in Deed Book 845 on page 75, and that the property lines, walls and buildings are as shown hereon; that the building located on said lot does not encroach or project on adjacent streets or property, and that no adjacent walls or buildings encroach or project on said premises, and that no utility lines cross this property except as shown hereon. This property is not located in a designated flood hazard area.

James R. Freeland
 James R. Freeland RLS & PE 4781

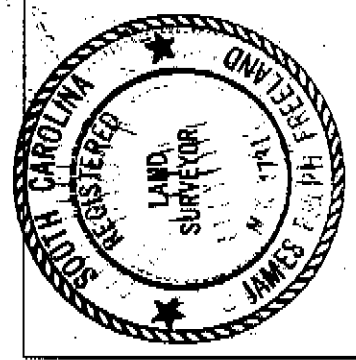

STATE OF SOUTH CAROLINA
 GREENVILLE COUNTY
 PROPERTY OF
 JOHNSON CONTROLS INC

MICROFILMED

FREELAND & ASSOCIATES
 Engineers • Land Surveyors
 GREENVILLE, S.C.
 SURVEY L.T.
 DRAWN M.C.
 CHECK M.C.
 SCALE 1" = 30'
 DATE 3-3-80
 DWG. NO. 80-4829

258-3-29