

FILED
GREENVILLE CO. S.C.
APR 9 12 43 PM '80
DONNIE S. TANKERSLEY
R.M.C.

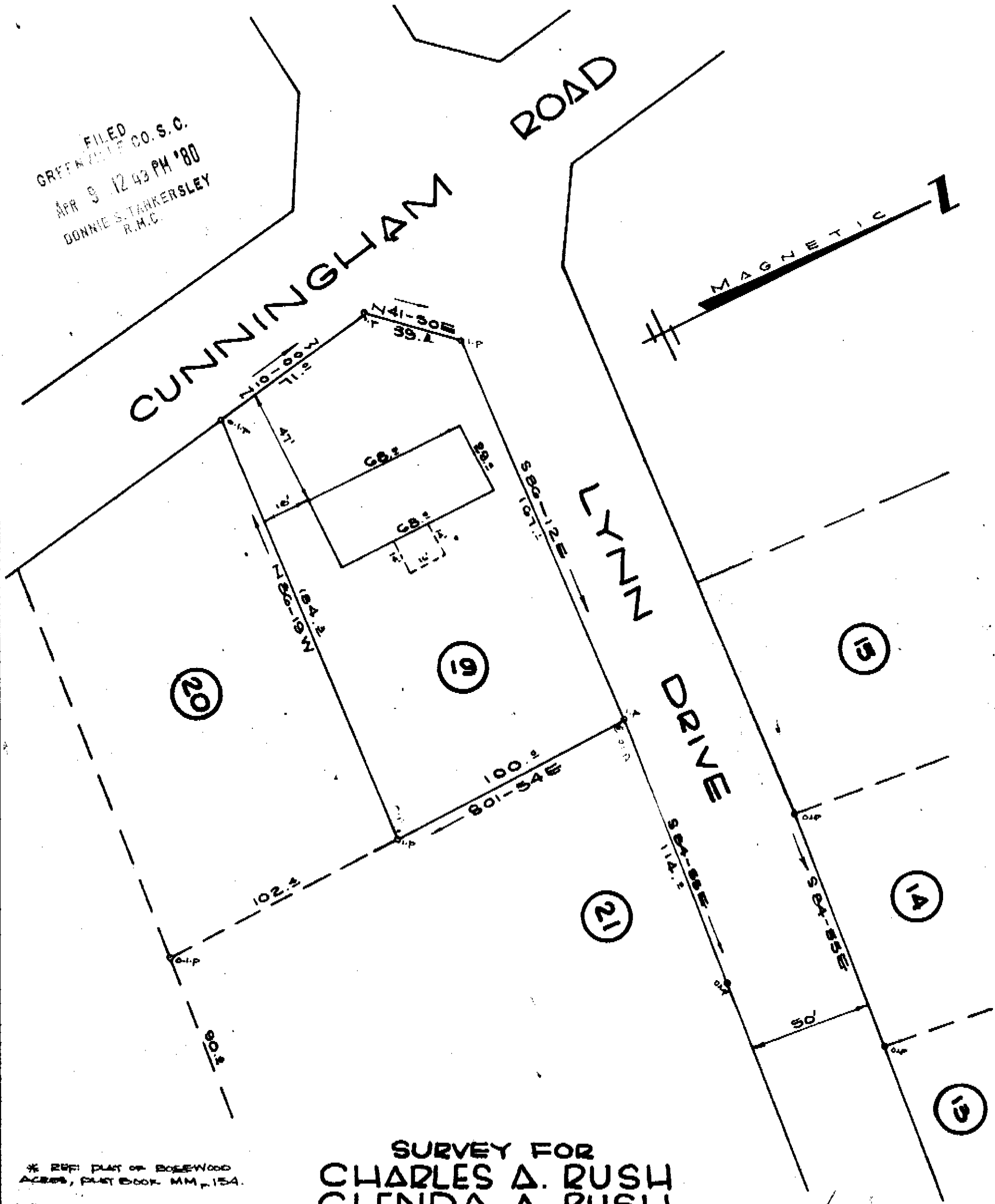

* REF. PLAT OF ROSEWOOD ACRES, PLAT BOOK MM, 154.
** - This property is not located in a flood plain.

SURVEY FOR CHARLES A. RUSH GLENDA A. RUSH

NEAR TAYLOR'S GREENVILLE CO.
SOUTH CAROLINA
APRIL 3, 1980

29962
7-4-71

This is to certify that on the 3rd day of April, 1980, I located the property shown on this plat; being the same property shown as lot 19, Rosewood Acres, recorded in P.L.C. for Greenville County in Plat Book MM, Page 154, and that the property lines, walls and buildings are as shown hereon; that the buildings located on said property do not encroach or project on adjacent streets or property except as shown hereon; and that no adjacent buildings or walls encroach or project on said property. This property is not located in a flood plain.

APR 9 1980

SCALE: 1" = 40'

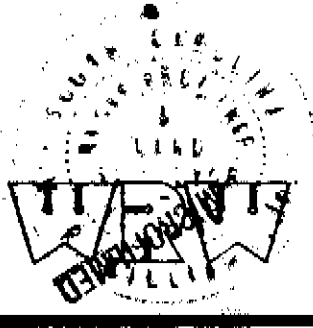

W. R. WILLIAMS, JR.
ENGINEER/SURVEYOR
P. E. & L. S. No. 3979
15 S. MAIN STREET
TRAVELERS REST, S. C.
29690

"I hereby certify that the ratio of precision of the field survey is 1/5000* as shown hereon and the area was determined by DMD method of area calculation."

W. R. Williams, Jr. P. E. & L. S. No. 3979

FB-51

050.3-1-01