

JESSE D. & BECKY HODGENS
D.B. 997-270

MICROFILMED

This is to certify that on March 28, 1980, I surveyed the property shown on this plat, known as Property of Dennis A. and Holly M. Giles, recorded in the RMC Office of Greenville County in Deed Book 997 on page 210, and that the property lines, walls and buildings are as shown hereon; that the building located on said lot does not encroach or project on adjacent streets or property, and that no adjacent walls or buildings encroach or project on said premises, and that no utility lines cross this property except as shown hereon. This property is not located in a designated flood hazard area.

James R. Freeland
James R. Freeland RLS & PE 4761

CURTIS ALLAN JOHNSON
D.B. 736-286

WILLIAM FURMAN WHILDEN
D.B. 1069-556

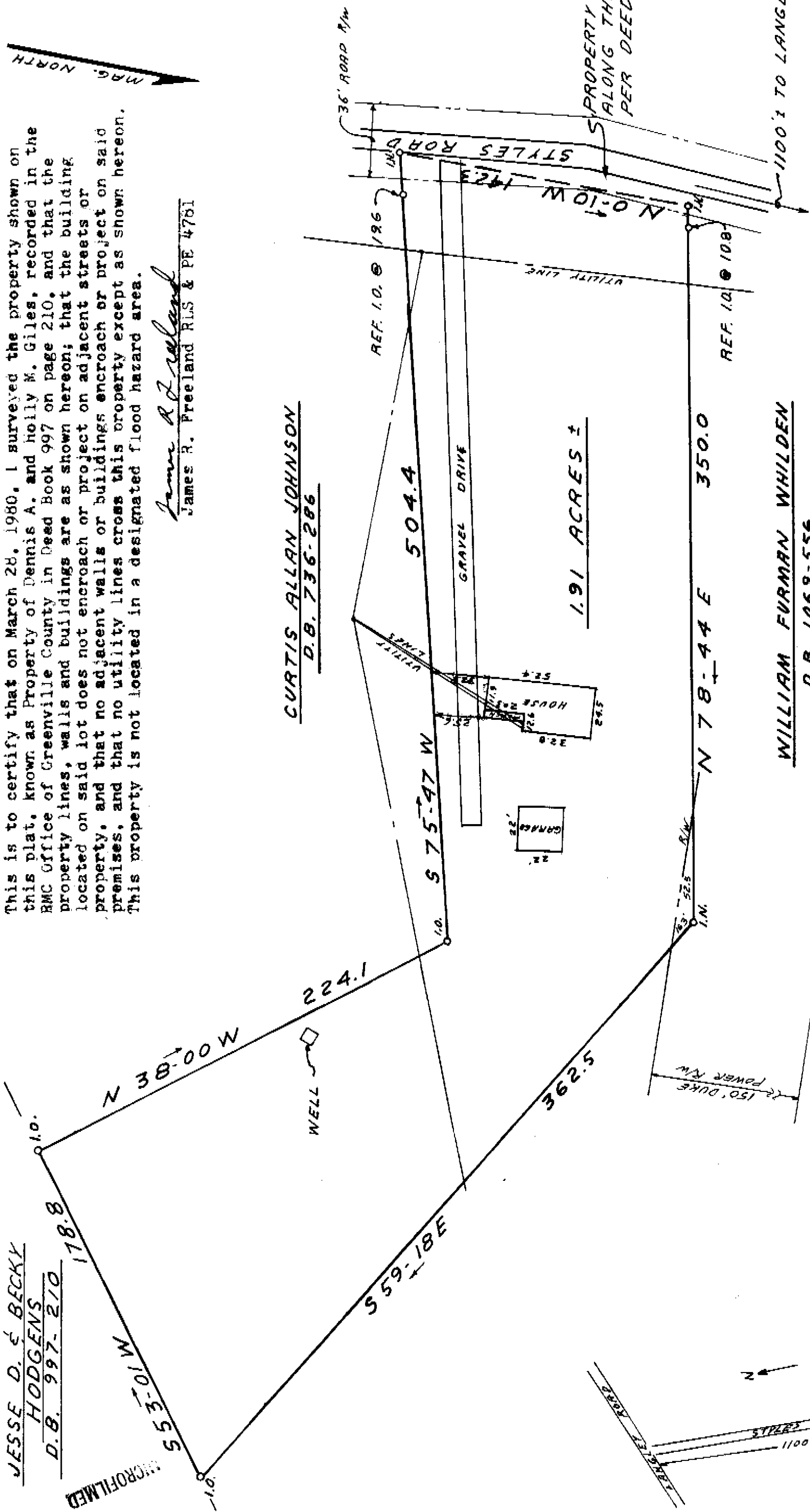

MAG. NORTH

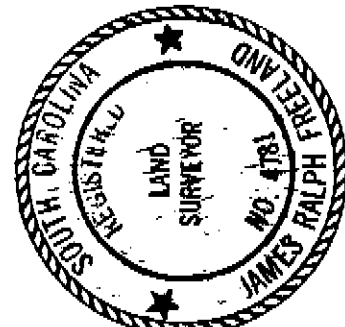

STATE OF SOUTH CAROLINA
GREENVILLE COUNTY

PROPERTY OF
STEPHEN D. SHERBERT

FREELAND & ASSOCIATES
Engineers & Land Surveyors
GREENVILLE, S.C.

SURVEY 47
DRAWN JRF
CHECK JRF
SCALE 1" = 50'
DATE 3-28-80
DWG. NO. 80-4920

FILED
GREENVILLE CO. S.C.
APR 8 4 35 PM '80
DORRIS STAMMERSLEY
R.M.C.

29867

7-66-68

APR 8 1980

LOCATION MAP