

GREENVILLE CO. S.C.
MAR 10 06 AM '80
COMM. ENGINEERS
R.M.C.

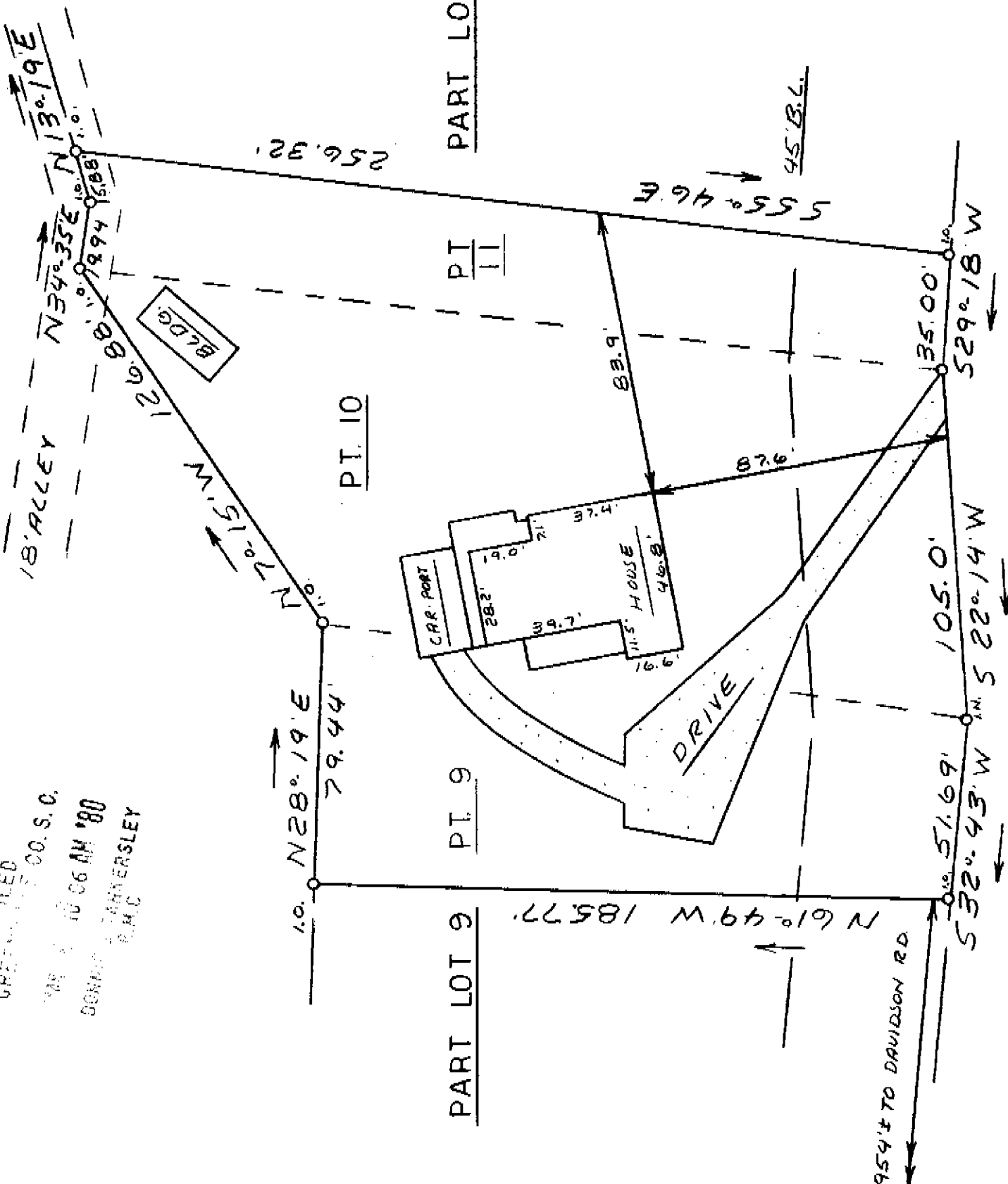
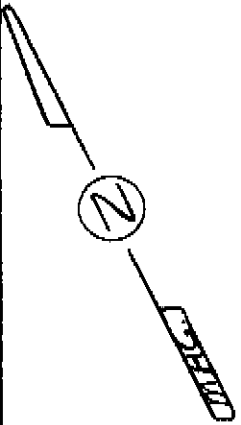

This is to certify that on February 29, 1980, I surveyed the property shown on this plat, known as Pt. Lots 9, 10 and 11 on plat of Hillandale Heights, recorded in the RMC Office of Greenville County in Plat Book Y on page 61, and that the property lines, walls and buildings are as shown hereon; that the building located on said lot does not encroach or project on adjacent streets or property, and that no adjacent walls or buildings encroach or project on said premises, and that no utility lines cross this property except as shown hereon. This property is not located in a designated flood hazard area.

MAR 4 1980

James R. Freeland
James R. Freeland RLS & PE #781

CRESTLINE ROAD

26319

7-21-39

44B-2-13

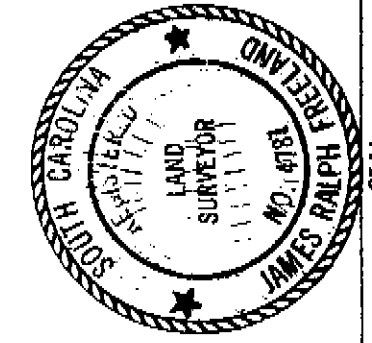

STATE OF SOUTH CAROLINA
GREENVILLE COUNTY
HILLANDALE HEIGHTS
PART LOTS 9, 10, & 11
PROPERTY OF
JOSEPH H. POOLE
SANDRA T. POOLE

FREELAND & ASSOCIATES
Engineers & Land Surveyors

MICROFILMED

GREENVILLE, S.C.
SURVEY L.T.
DRAWN M.C.C.
CHECK M.C.C.
SCALE 1" = 40'
DATE 2-29-80
DWG. NO. 80-4804