

MICROFILMED

5,000



516

GREENVILLE CO. 3-22-80

FILED
GREENVILLE CO. S.C.
FEB 28 9 58 AM '80
DONNIE S. TANKERSLEY
R.M.C.

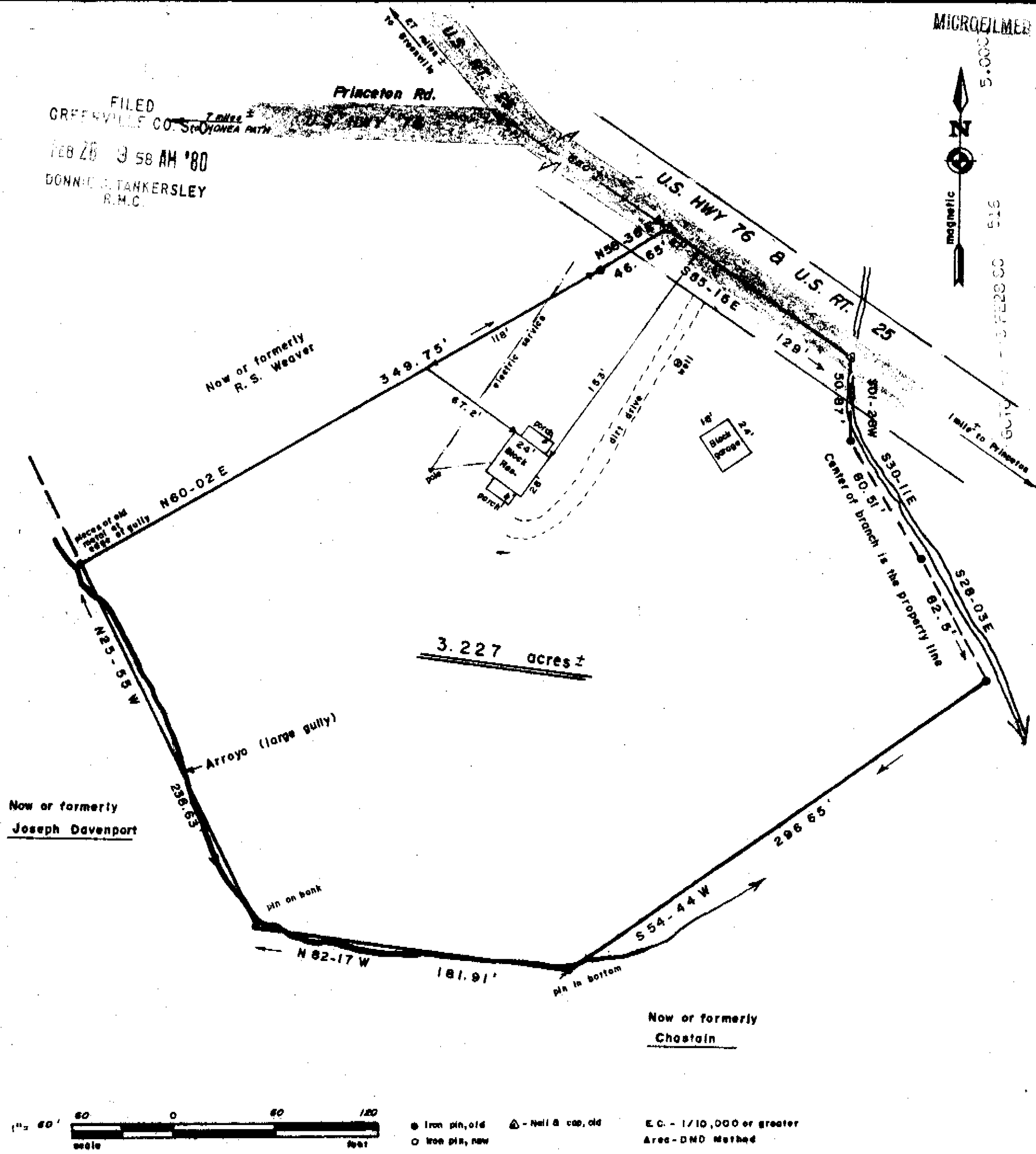

3.227 acres ±

Now or formerly
Joseph Davenport

Now or formerly
R. S. Weaver

Now or formerly
Chastain

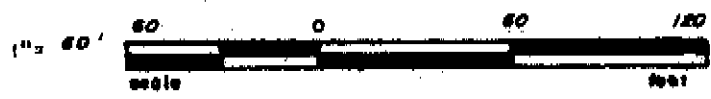

● Iron pin, old ▲ - Nail & cap, old
○ Iron pin, new

E.C. - 1/10,000 or greater
Area - DMD Method

BOUNDARY and LOAN SURVEY

STATE OF SOUTH CAROLINA
COUNTY OF GREENVILLE
TOWNSHIP OF PRINCETON
Box 260, Route 3,
Honea Path, S. C.

At the request of STANLEY L. and SHERRY J. BABB
February 20, 1980

Remarks: Being shown as a 3.29 acre tract on a plat by Charles Vaughn dated June 29, 1974 for Martha C. Davis Poore. (Deed Book 1096, page 11)

This is to certify that the measurements as shown above are correct and that there are no encroachments or projections other than shown.

Above Flood Plains.

FEB 28 1980

7-U-37 25969

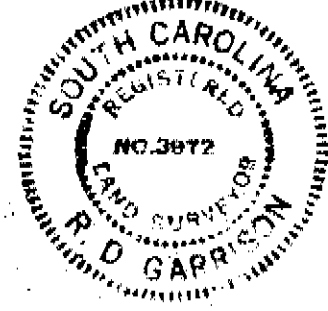

ANDERSON SURVEYING ASSOCIATES, INC.
106 E. MORRIS ST. NO. BOX 784
ANDERSON, SOUTH CAROLINA 29622

PHONE: 226-7813

Field work, DON M. KELLY, ST-50

R. D. Garrison