

FILED
GREENVILLE CO. S.
JAN 22 4 28 PM '80
DOMNIE S. TAMMERSLEY
R.M.C.

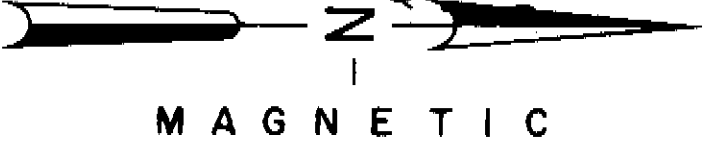

LOCATION MAP

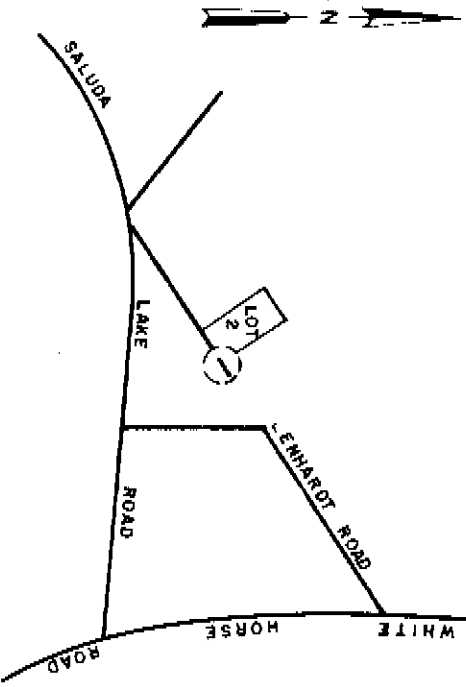

CERTIFICATION
I (we) This is to certify that the bearings and distances, and or measurements, shown on this plat are correct, and that all rights of way, easements, and encroachments, obvious and apparent from field observation of the subject property at the time of the survey are as shown.

2 (1) This is to certify that the area of the subject property shown on this plat was computed by the coordinate method of area calculation and that this is a CLASS SURVEY.

3 (4) The Department of Housing and Urban Development, 904 Woy, Data for Greenville County shows this property is to be in a flood plain, (if) not to be in a flood plain, (3) location should be determined.

William [Signature]
7261
REG. NUMBER
SIGNATURE
JAN 22 1980

REFERENCES

PB 7C-33	DB	REV. 22 JAN 80	JOB NO. 90001-4
PB	DB		JOB NO.
PB	DB		JOB NO.
PB	DB		JOB NO.

PROPERTY SURVEY FOR
CHARLES D. KERNODLE
& JONELL KERNODLE
LOT No. 2 LENHARDT RD.
WHITE OAK HILLS SUBDIVISION
GREENVILLE
SOUTH CAROLINA

GRAPHIC SCALE
1" = 30'

0 30 60

DATE	SCALE
6 AUG 79	1" = 30'

FILE

ARBOR ENGINEERING
P.O. BOX 263, GREENVILLE, S.C.
LANDSCAPE ARCHITECTS, ENGINEERS, LAND SURVEYORS

JAN 22 1980

79001-88

MICROFILMED