

FILED
GREENVILLE CO. S.C.

JAN 21 3 20 PM '80

DONNIE STANKERSLEY
R.M.C.

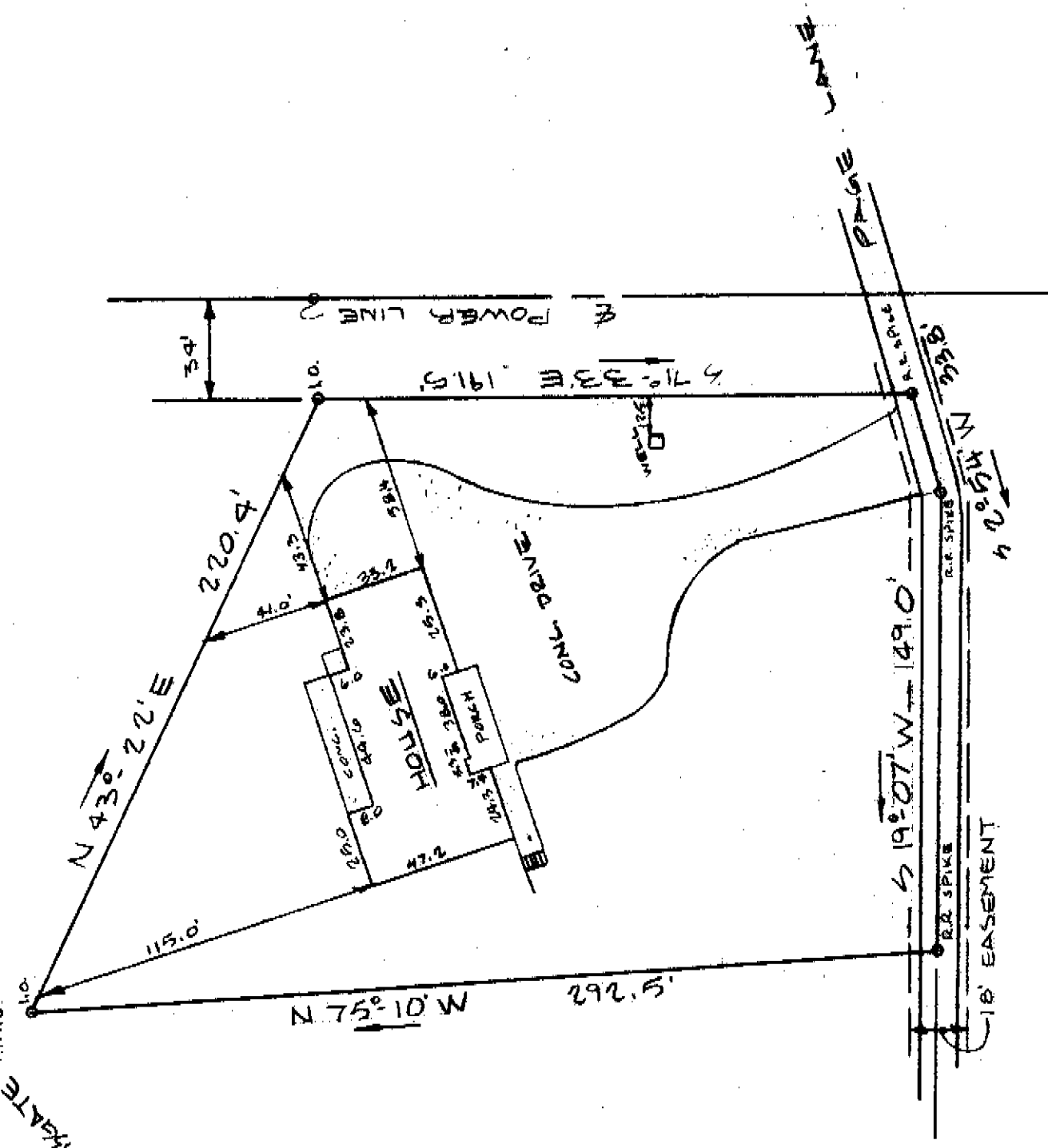

This is to certify that on January 17, 1980, I surveyed the property shown on this plat, known as Property of Bessie C. Manos, recorded in the RMC Office of Greenville County in Deed Book 914 on page 463, and that the property lines, walls and buildings are as shown hereon; that the building located on said lot does not encroach or project on adjacent streets or property, and that no adjacent walls or buildings encroach or project on said premises, and that no utility lines cross this property except as shown hereon. This property is not located in a designated flood hazard area.

James H. Freeland
James H. Freeland PLS & PR #781

JAN 21 1980

22570

7-4-5

583.1-1-23

STATE OF SOUTH CAROLINA
GREENVILLE COUNTY

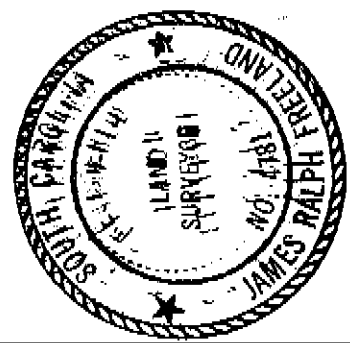

PROPERTY OF
PETER E. DELLEDONNE
M. ROBERTA G. DELLEDONNE

6010 ---2 JAZ1 80

FREELAND & ASSOCIATES
Engineers & Land Surveyors
GREENVILLE, S.C.
SURVEY L.T. D.H.
DRAWN F.L.
CHECK
SCALE 1"=50'
DATE 1/17/80 5:00CI
DWG. NO. 80-4642

James H. Freeland