

MICROFILMED

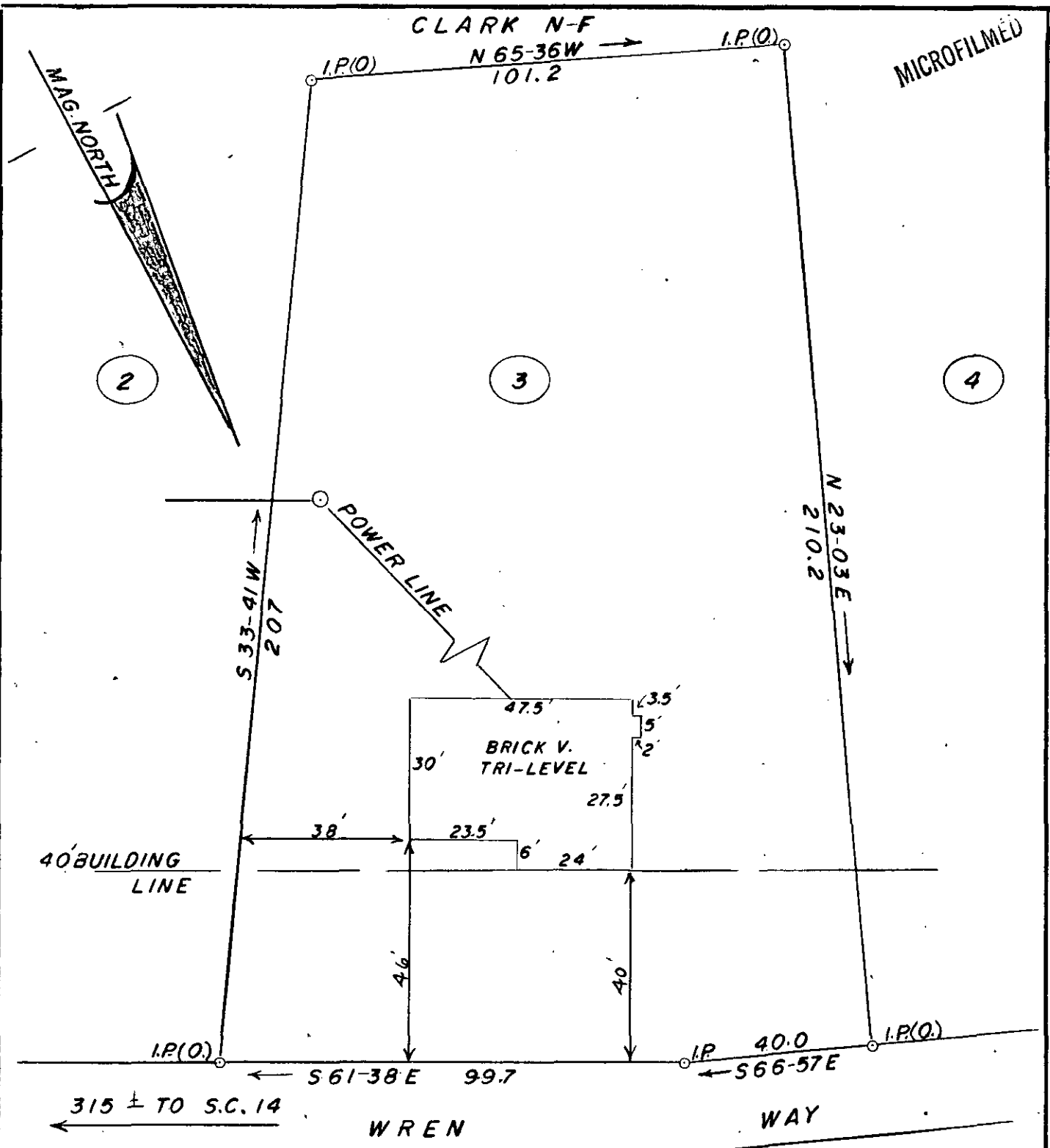

FILED
GREENVILLE CO. S.C.

JAN 31 2 19 PM '80
KIMBERSLEY
R.M.

H. M. & MILDRED C. HONEYCUTT

SIMPSONVILLE S.C. GREENVILLE CO.
SCALE: 1" = 30' JANUARY 23, 1980

This is to certify that on the 23rd day of January, 1980, I surveyed the property as shown on this plat; being known as Lot 3 on plat of "FOWLER FIELDS", Sec. No. 1, and recorded in the Greenville Co. R.M.C. Office in Plat Book 4-F at page 56, and that the Property lines, Walls and buildings are as shown hereon; and that the Walls and buildings located on said lot do not encroach or project on adjacent streets or property and that no adjacent buildings, walls or fences, encroach or project on said premises, and that no utility lines cross this property except as shown. This property is located above the flood plane.

23582

7-T-89

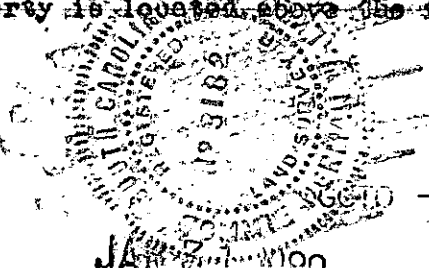

T.H. Walker Jr.
 T.H. Walker Jr. Reg. L.S. No. 3182
 300 Maple Drive
 Mauldin, South Carolina 29662

JAN 23 1980 3.0001