

MICROFILMED

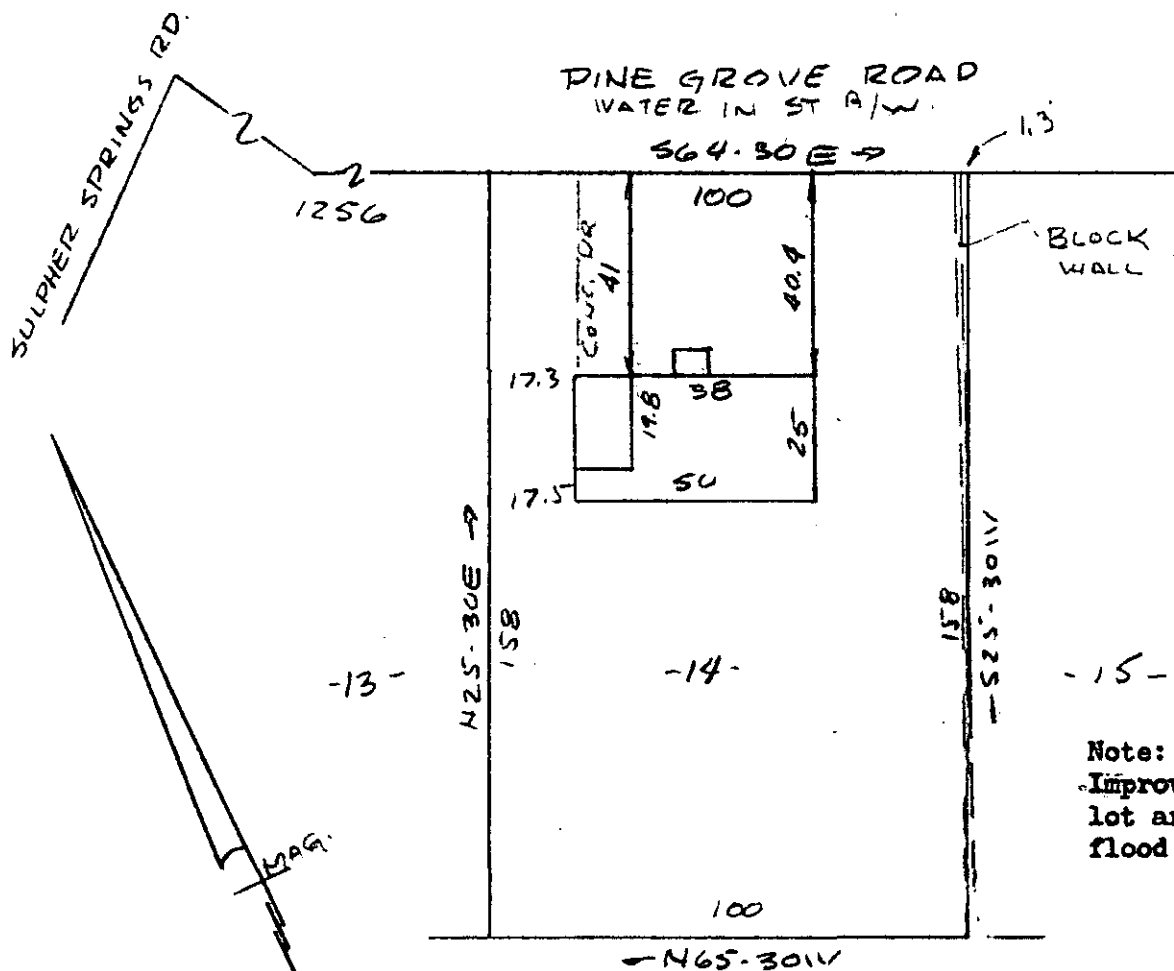

PROPERTY OF
MOND J. REILLY & SHIRLEY J. REILLY
 NEAR GREENVILLE S.C.
 SCALE 1" = 40' 24 JAN. 1980

FILED
 GREENVILLE CO. S.C.
 JAN 31 2 09 PM '80
 JONNIE S. TANKERSLEY
 R.M.C.

This is to certify that on the 24th day of January, 1980, I surveyed the property shown on this plat being known as Lot 14 on a plat of PINE GROVE HEIGHTS and recorded in the RMC Office Greenville, County, S.C., in Plat Book "Y" at Page 87; and that the property lines, walls and buildings are as shown hereon, and that the walls and buildings do not encroach or project on adjacent street or property, and that the walls and buildings do not encroach or project on said premises, and no power lines cross this property except as shown hereon.

23583

R. B. Bruce
 R.B. BRUCE RLS #1952

7-T-88
 JAN 31 1980

CAROLINA SURVEYING CO.
 112 Manly St.
 Greenville, S.C.