

JAN 30 1 53 PM '80

DONNIE S. TANKERSLEY
R.M.C.

MICROFILMED

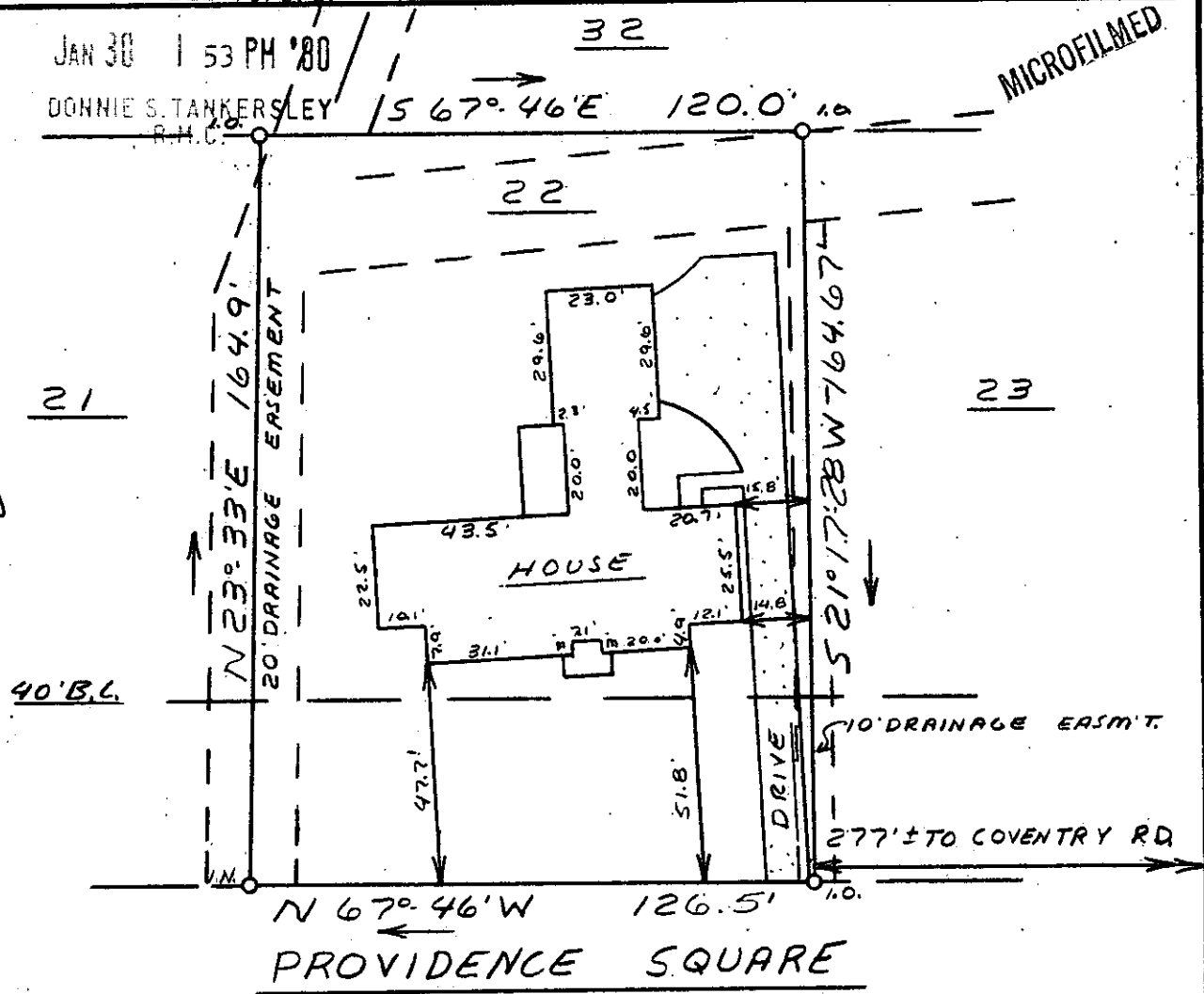
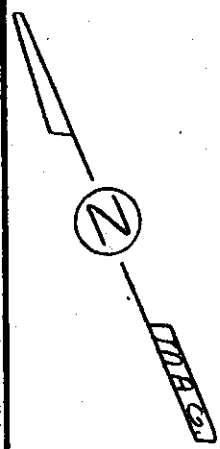

This is to certify that on January 28, 1980, I surveyed the property shown on this plat, known as Lot 22 on plat of Stratton Place, recorded in the RMC Office of Greenville County in Plat Book 5G on page 139 and that the property lines, walls and buildings are as shown hereon; that the building located on said lot does not encroach or project on adjacent streets or property, and that no adjacent walls or buildings encroach or project on said premises, and that no utility lines cross this property except as shown hereon. This property is not located in a designated flood hazard area.

10' utility and drainage easement each side of all side and rear lot lines.

7-T-87 ✓

James R. Freeland
James R. Freeland RLS & PE 4781

23438

JAN 30 1980

543.10-1-22



STATE OF SOUTH CAROLINA
GREENVILLE COUNTY

STRATTON PLACE

LOT 22

PROPERTY OF

MALCOLM BAINES

JEAN BAINES

FREELAND & ASSOCIATES
Engineers • Land Surveyors

GREENVILLE, S.C.

SURVEY	V.B.
DRAWN	M.C.
CHECK	M.C.
SCALE	1" = 40'
DATE	1-28-80
DWG. NO.	80-4679

5CTD
1 JA30 80 176

3.00CI