

MICROFILMED

GREENVILLE CO. S.C.  
JAN 30 11 01 AM '80  
DONNIE S. TANKERSLEY  
R.M.C.

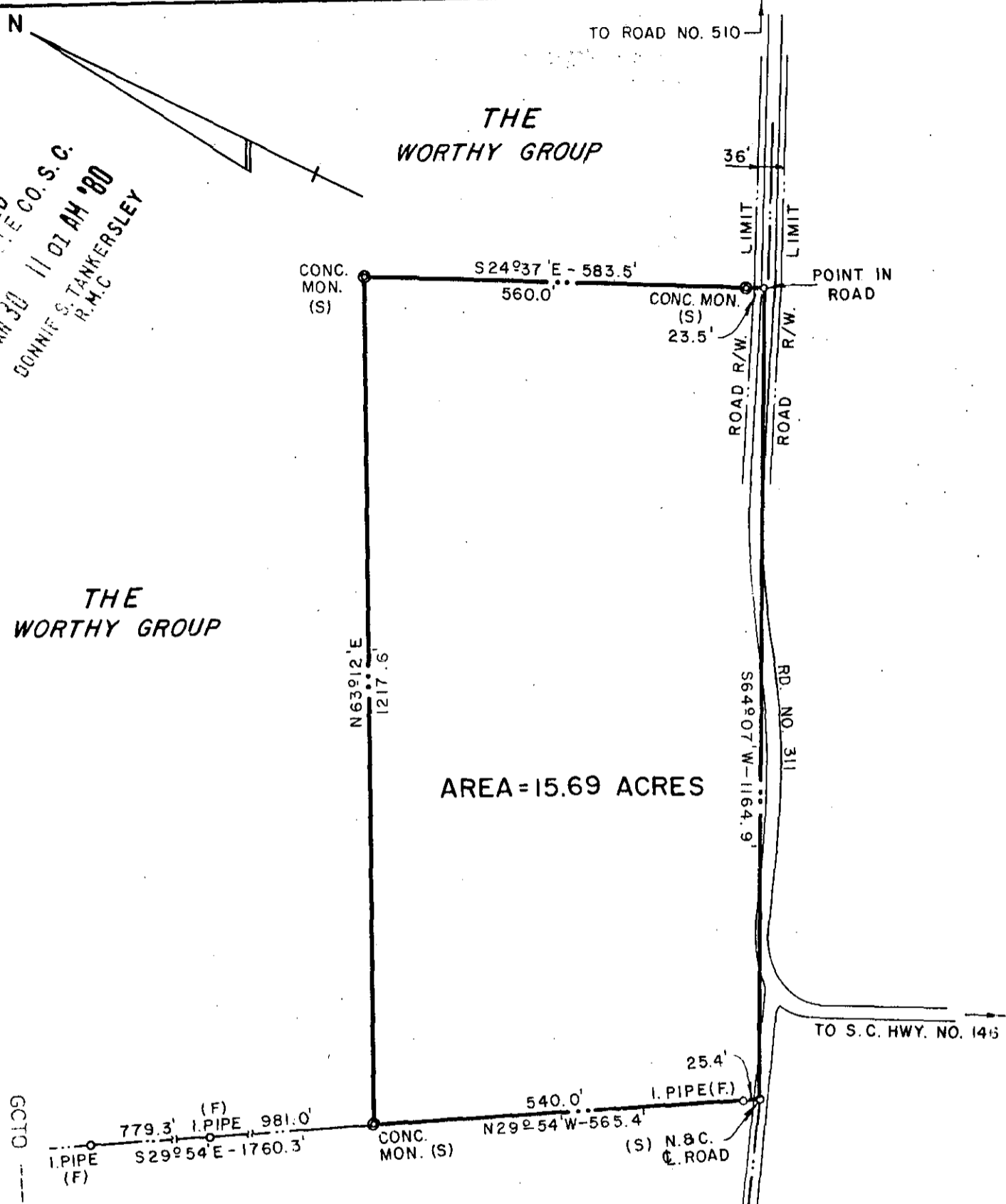

THE WORTHY GROUP

THE WORTHY GROUP

AREA = 15.69 ACRES

WALTER W. GOLDSMITH  
&  
WILLIAM R. TIMMONS, JR.

"I Hereby" Certify that the Ratio Of Precision of the field survey is 1:10,000 as shown and the Area was determined by D.M.D. method of Area Calculation.

23437  
7-T-86

JAN 30 1980

Walter W. Goldsmith  
 S.C. R.L.S. No. 5387  
 Duke Power Co.  
 Charlotte, NC

DUKE POWER COMPANY  
 GREENVILLE OPERATING CENTER  
 ACQUIRED FROM  
**THE WORTHY GROUP**  
 NEAR: GREENVILLE, S. C.  
 GREENVILLE COUNTY

T. O. NO. 6873

SCALE: 1" = 200'  
MISC. BK. NO. 497

OCT. 9, 1979  
FILE NO. 6-558