

MICROFILMED

FILED
GREENVILLE CO. S. C.

JAN 29 4 53 PM '80

DONNIE S. TANKERSLEY
R.M.C.

BROCKMAN AVENUE

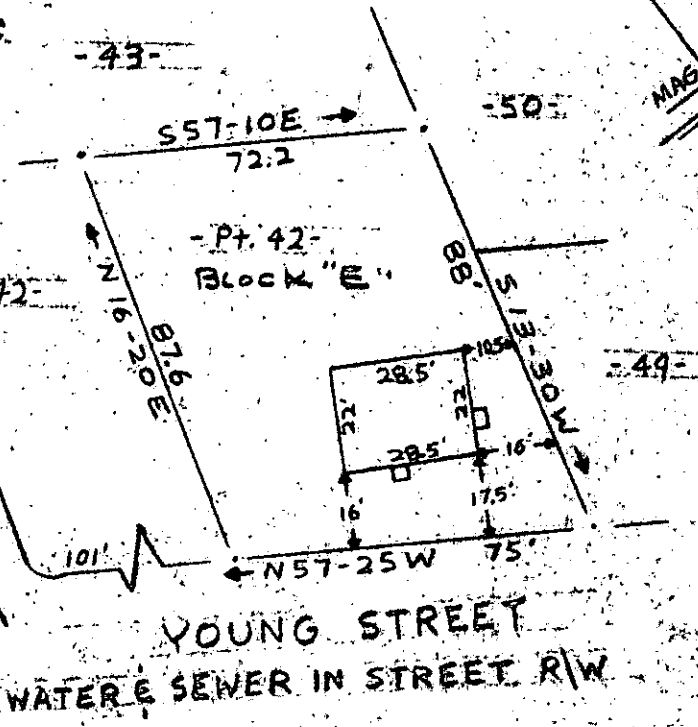

PROPERTY OF

ROBERT N. HUFF & MARGARET H. HUFF

NEAR GREENVILLE S.C.

SCALE 1"=40' 29 JAN 1980

NOTE:

Improvements on this lot
are not in a flood hazard area.

97
98
99
00
01
02
03
04
05
06
07
08
09
10
11
12
13
14
15
16
17
18
19
20
21
22
23
24
25
26
27
28
29
30
31
32
33
34
35
36
37
38
39
40
41
42
43
44
45
46
47
48
49
50
51
52
53
54
55
56
57
58
59
60
61
62
63
64
65
66
67
68
69
70
71
72
73
74
75
76
77
78
79
80
81
82
83
84
85
86
87
88
89
90
91
92
93
94
95
96
97
98
99
00

This is to certify that on the 29th day of January, 1980, I surveyed the property shown on this plat, being known as part of lot 42 Block "E" SAN SOUZI VILLA and recorded in the RMC Office Greenville County, S. C., in Plat Book "A" at Page 511; and that the property lines, walls and buildings are as shown hereon, and that the walls and buildings located on said lot do not encroach or project on adjacent street or property, and that no adjacent walls or buildings encroach or project on said premises, and no power lines cross this property except as shown hereon.

JAN 29 1980

27-85 ✓

R. B. Bruce

R. B. Bruce, RLS #1952

23341

CAROLINA SURVEYING CO.
112 Manly St.
Greenville, S. C.

3.00 C1