

FILED
 GREENVILLE CO. S. C.
 JAN 23 10 34 AM '80
 DONNIE S. TANKERSLEY
 R.M.C.

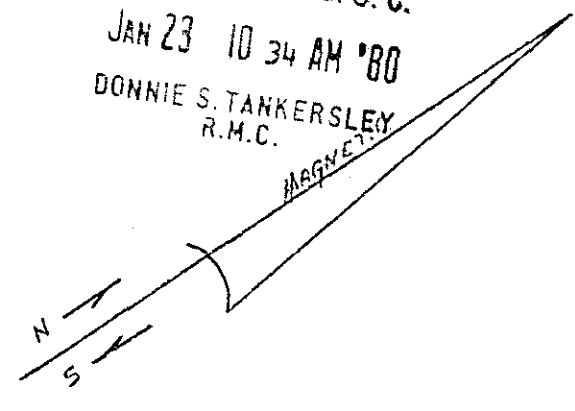

NOTE
 THERE IS A 5' EASEMENT ALONG
 ALL REAR AND SIDE LOT LINES FOR
 DRAINAGE AND UTILITIES.

GLEN BERNIE

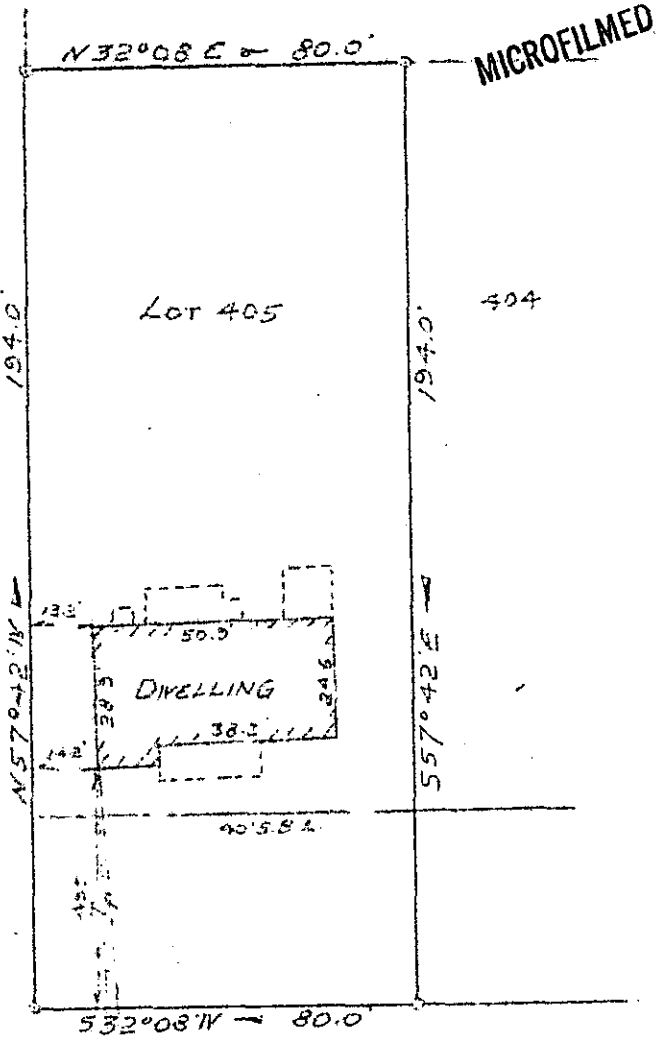

MICROFILMED

PINE CREEK CT.

PROPERTY OF
 ALVIN AND DOGAN ✓
 LORINE DOGAN
 NEAR GREENVILLE, S.C.
 SCALE 1" = 40'
 JAN 21, 1980

2-T-70
 22809

GCTO --- 1 JA23 80 1225

This is to certify that on January 21, 1980, I surveyed the property shown on this plat, known as Lot No. 405 of Section No. 4 of Belle Meade, as shown on a plat recorded in the RMC Office for Greenville County, in Plat Book QQ, Page 103, and that the property lines, walls and buildings are as shown hereon, and that the building located on said lot does not project nor encroach on adjacent streets or property, and that no adjacent walls or buildings project nor encroach on said lot, and that no utility lines cross this lot except as may be shown hereon.

NOTE: This property is not located within a flood hazard area.

Survey by: Richard D. Wooten, Jr.
 Greenville, South Carolina

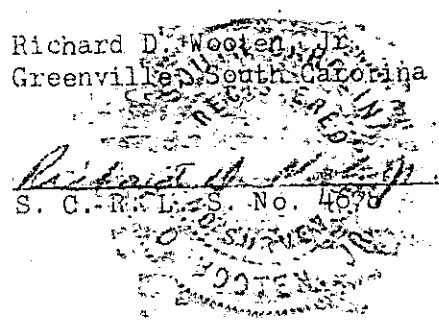

3.00CI

Richard D. Wooten, Jr.