

JAMES C. & EVEL SUBER FILED  
GREENVILLE CO. S. C.

MICROFILMED

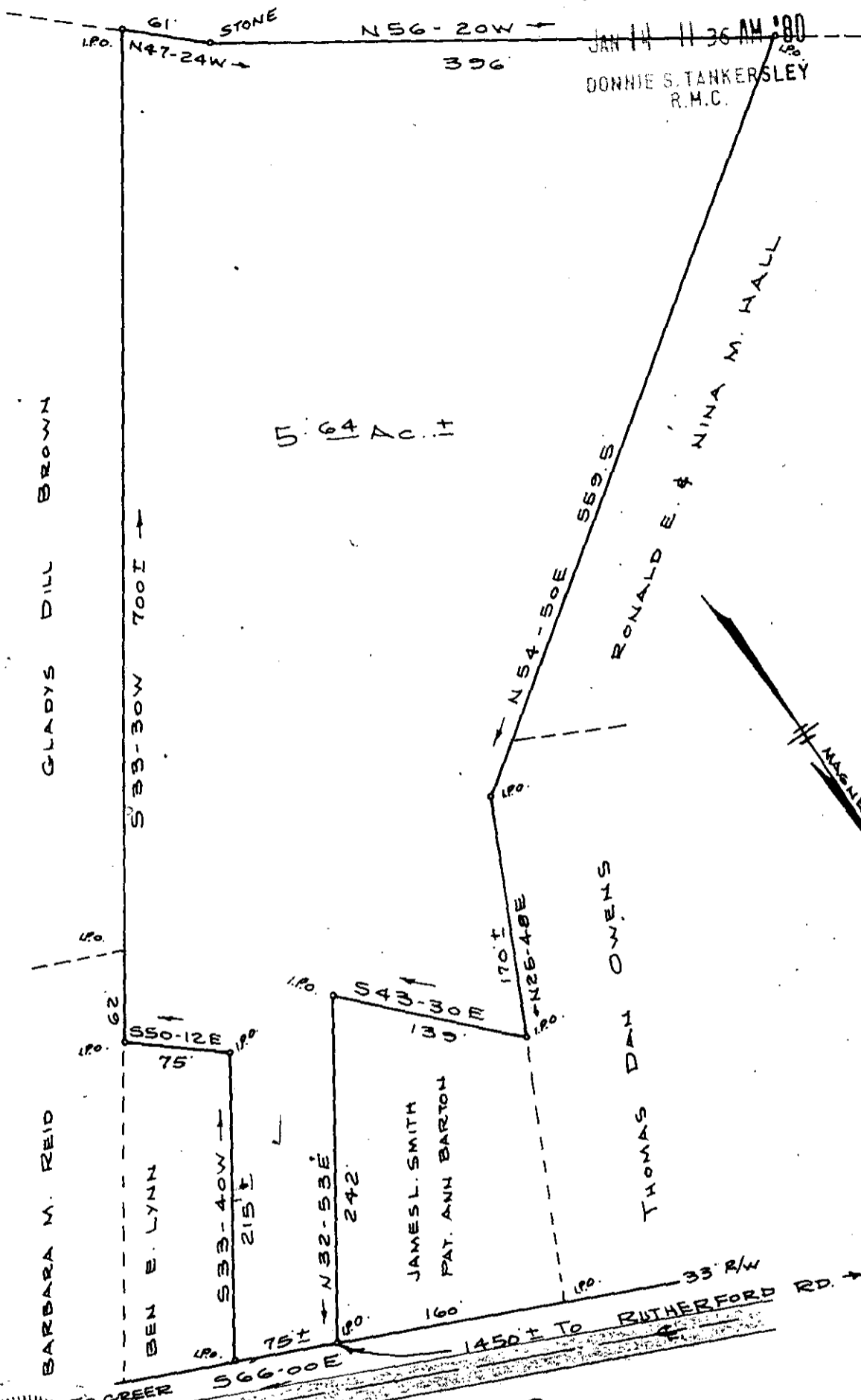

GCTO --- 1 JAN 14 80 635 3.00CI

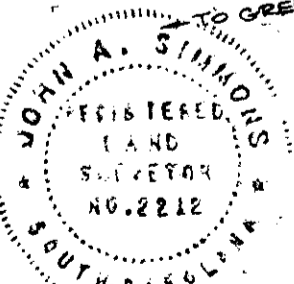

S. C. Hwy. # 290

PROPERTY OF  
E. C. LYNN ESTATE

LOCATED APPROX. 2 MILES N.W. OF GREER.  
GREENVILLE, CO. S. C.

SCALE 1"=100'

DEC. 6, 1979

*John A. Simmons*

7T.55

21945

NOTE: PROPERTY SHOW NOT SURVEYED.  
INFORMATION TAKEN FROM PLATS  
AND DEEDS AS RECORDED.

Tri-State Surveyors  
109 Few Street  
Greer, S. C. 29651