

MICROFILMED

FILED
GREENVILLE CO. S. C.

JAN 7 3 13 PM '80

DONNIE S. TANKER
R.M.C.

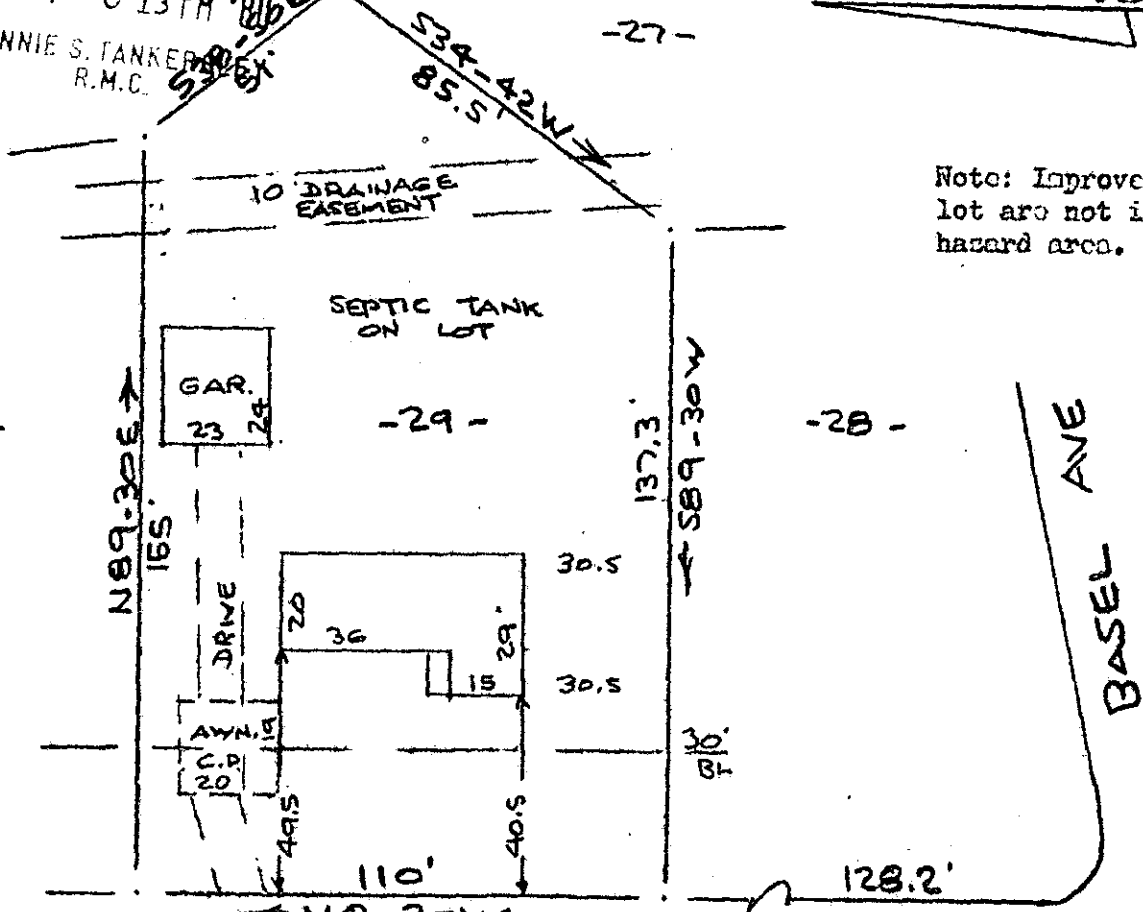

Note: Improvements on this lot are not in a flood hazard area.

ROEBUCK ST.
WATER IN ST. RIW

PROPERTY OF
F. M. MARCHANT JR.
NEAR GREENVILLE, S. C.
SCALE: 1" = 40'
3 DEC 1979

JAN 7 1980

This is to certify that on the 3rd day of December, 1979, I surveyed the property shown on this plat, being known as lot 29 on plat of LARKVIEW TERRACE and recorded in the REC Office Greenville County, S. C., in Plat Book "4 - F" at Page 24; and 74; and that the property lines, walls and buildings are as shown hereon, and that walls and buildings located on said lot do not encroach or project on adjacent street or property, and that no adjacent walls or buildings encroach or project on said premises, and no power lines cross this property except as shown hereon.

21361

2T-44

B. B. [Signature]

CAROLINA SURVEYING CO.
INC. GREENVILLE, S.C.
GCTC 12-JA-7.80. 799

