

MICROFILMED

FILED
GREENVILLE CO. S. C.
JAN 2 3 58 PM '80
DONNIE S. TANKERSLEY
R.M.C.

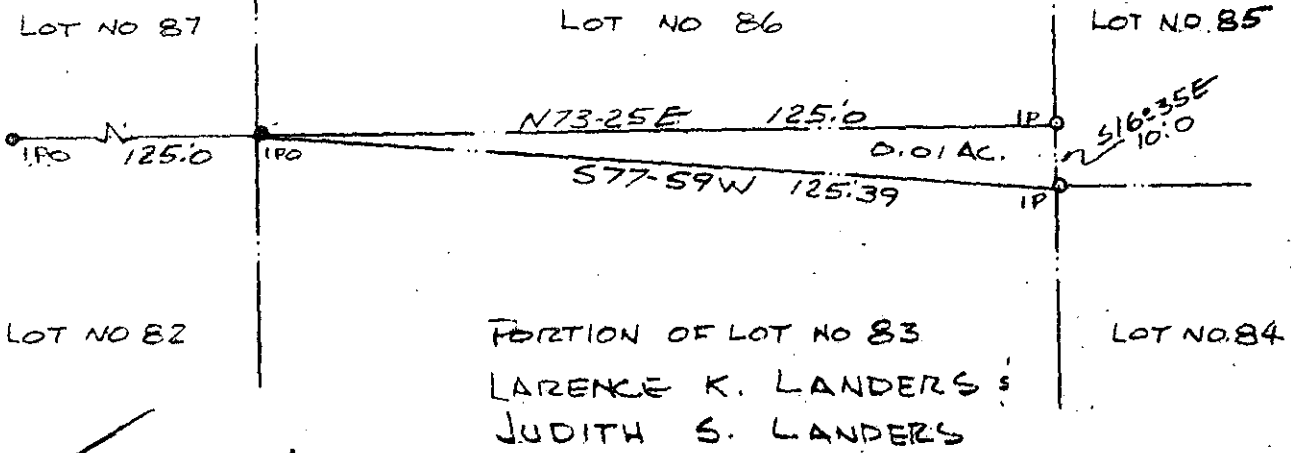

7-T-42

20958

GCTO
280
84

I HEREBY CERTIFY THAT THE RATIO OF PRECISION OF THE FIELD SURVEY IS 1/19,000 AS SHOWN HEREON AND THE AREA WAS DETERMINED BY THE METHOD OF AREA CALCULATION.

NOTE: PLAT OF NORTHERN PORTION OF LOT NO 83 PINE BROOK FOREST SUBD. SECTION NO 1

Charles K. Dunn

TITLE SURVEY FOR		LEGEND	SEAL
THOMAS D. SHAFERZ JEAN M. SHAFERZ		● IRON PIN (OLD) ○ IRON PIN (NEW) △ NAIL & CAP □ AS NOTED	
LOCATED 2 MILES SOUTH OF MAULDIN		GRAPHIC SCALE 0	
STATE S.C.	COUNTY GREENVILLE	BY CHARLES K. DUNN T.C. KEITH ASSOC. REG. L.S. NO 1712	
SCALE 1" = 30'	DATE 11/7/79	PHONE 859-8325	