

CHURCH MICROFILMED
MICROFILMED

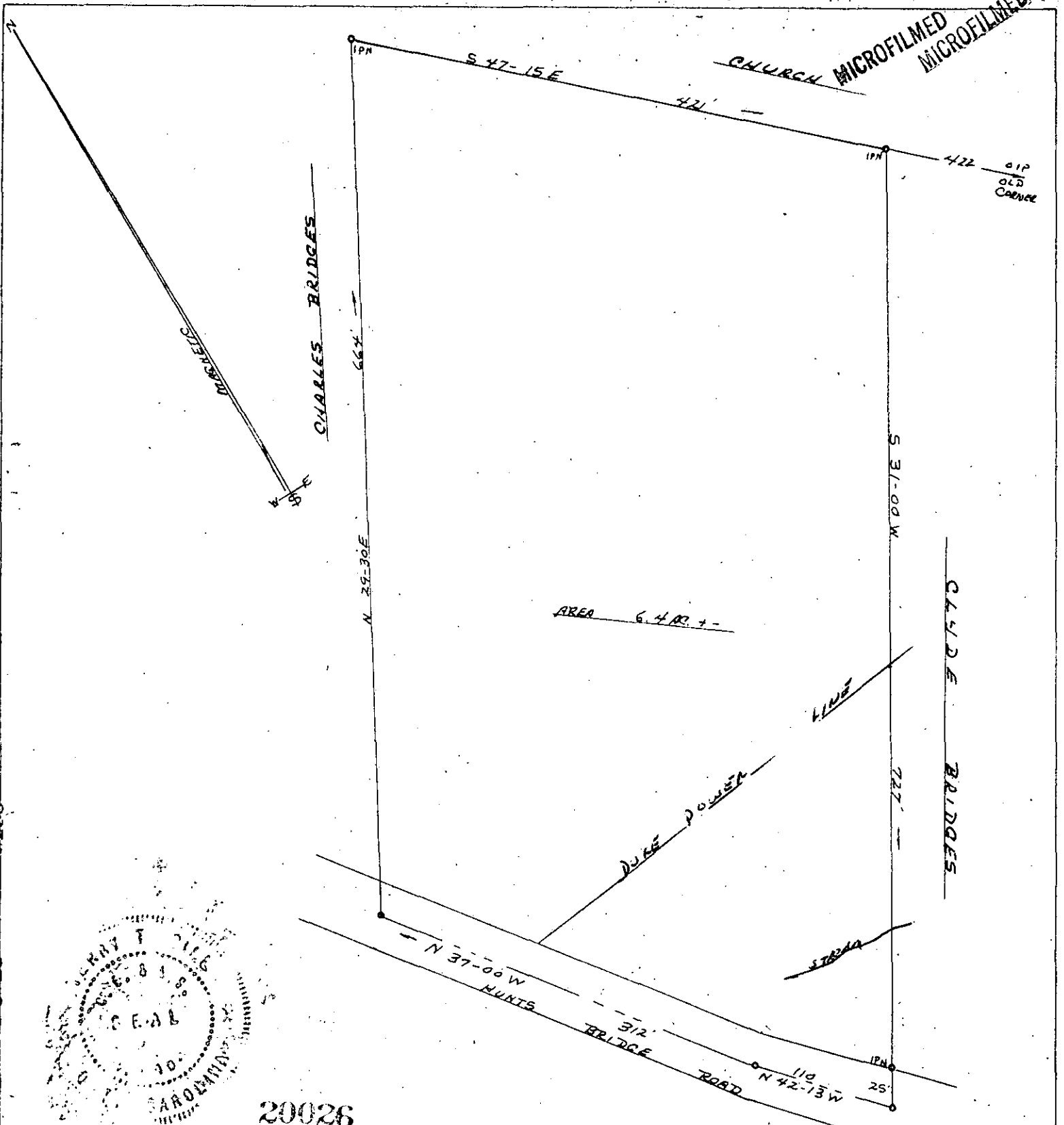

AREA 6.407 +/-



20026

PLAT OF PROPERTY
OF

MILDRED WHISNANT

PARIS MOUNTAIN TOWNSHIP GREENVILLE CO.

STATE OF SOUTH CAROLINA

SCALE 1" = 100' 11-8-1979

FILED
GREENVILLE CO. S.C.
DEC 19 3 30 PM '79
DONNIE S. TANKERSLEY
R.M.C.

Kerry T. Dier
REG. DEEDS No. 104
RT. 2, TAYLORS, S.C.

7-T-4

GCTC 1 DE 19 79 741 5.0001