

MICROFILMED

FILED
GREENVILLE CO. S.C.

DEC 18 3 39 PM '79

DONNIE S. TANKERSLEY - HUGHES -
R.M.O. - PT B -

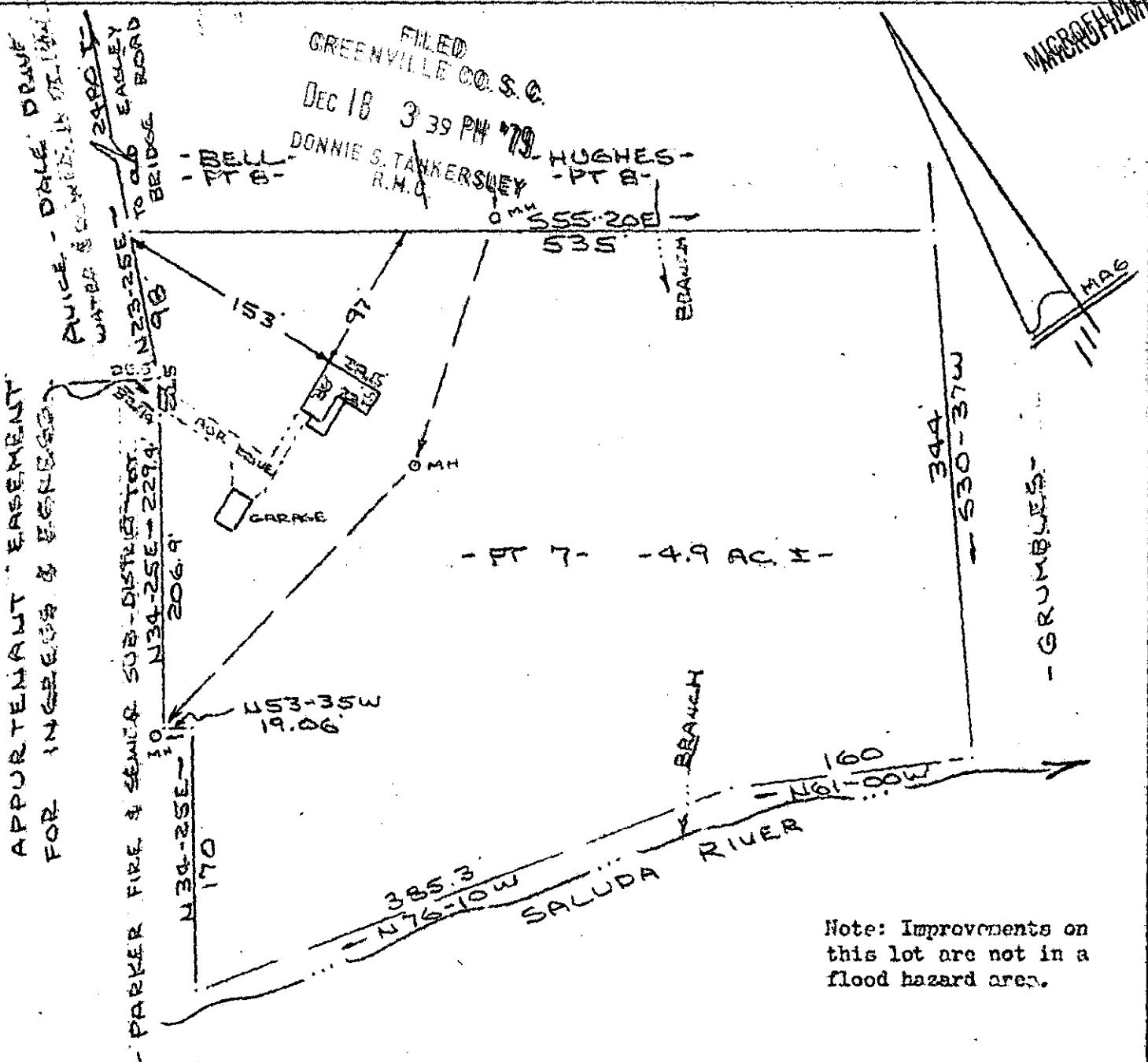

PROPERTY OF
ALLAN U. SHAIN & DONNA SHAIN
 NEAR GREENVILLE, S.C.
 SCALE: 1"=100' 13 DEC 1979

This is to certify that on the 13th day of December, 1979, I surveyed the property shown on this plat, being known as part of tract 7 on plat of PROPERTY OF ALLAN U. SHAIN & DONNA SHAIN, and recorded in the REC Office Greenville County, S.C., in Plat Book at Page ; and that the property lines, walls and buildings located on said lot do not encroach or project on adjacent street or property, and that no adjacent walls or buildings encroach or project on said premises, and no power lines cross this property except as shown hereon.

DEC 18 1979

19927

R. B. Brundage

CAROLINA SURVEYING CO. R. B. Brundage, PLS 81952
 112 Hanly St., Greenville, S.C.
 SGTG ----- 2 DE 18 79 683 3.00CI