

FILED
GREENVILLE CO. S. C.
DEC 13 19 48 AM '79
DONNIE S. TANKERSLEY
R.M.C.

MICROFILMED
MICROFILMED

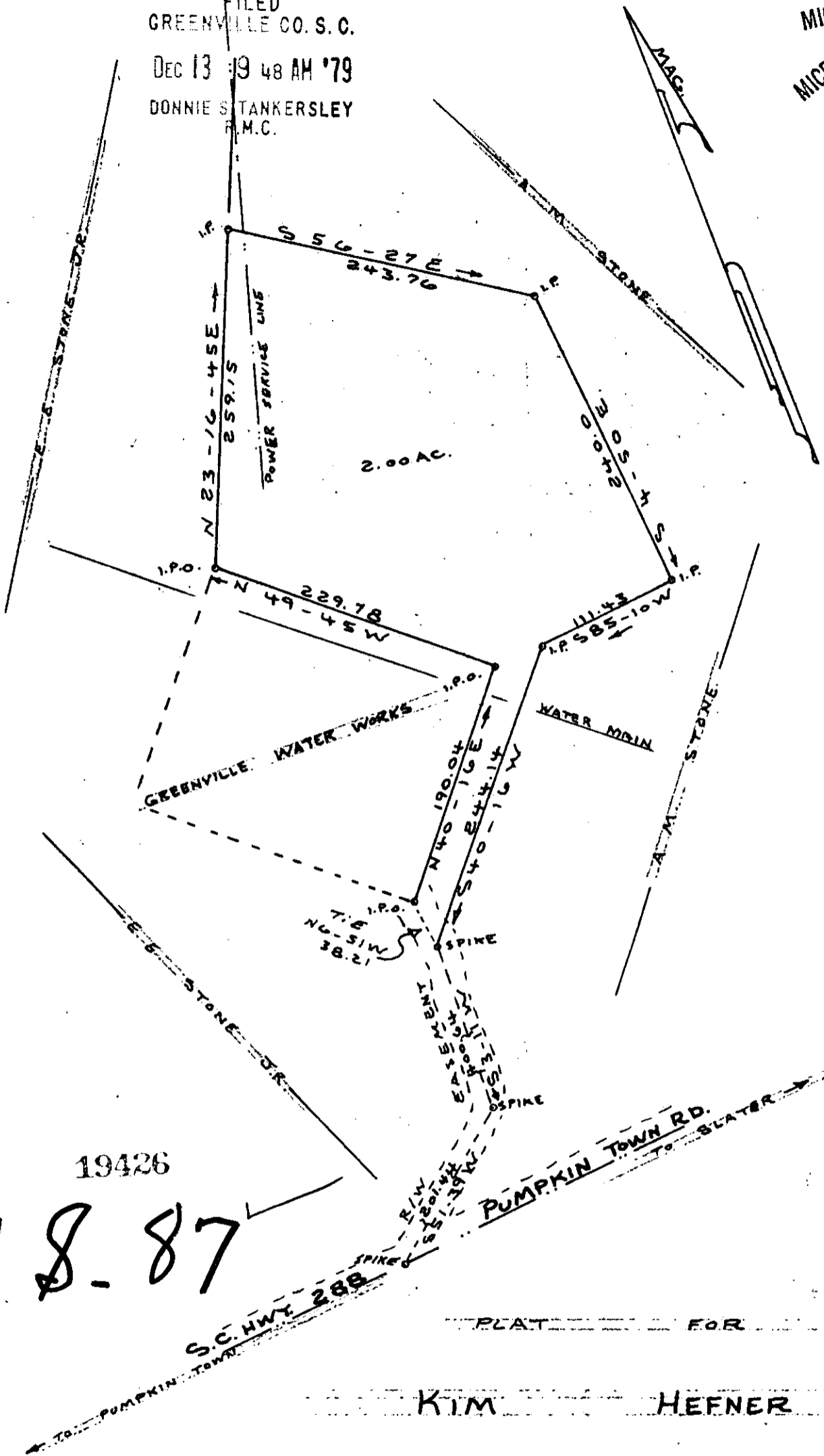

19426

78.87

GCTO --- 1 DE 13 79 302

S.C. HWY 288

PLAT FOR

KIM HEFNER

LISA HEFNER

NEAR SLATER

GREENVILLE COUNTY S.C.

WEBB SURVEYING & MAPPING CO.

SCALE 1" = 100' NOV. 1979



BCK. BK. REF. 672.2-1-79

