

MICROFILMED  
MICROFILMED

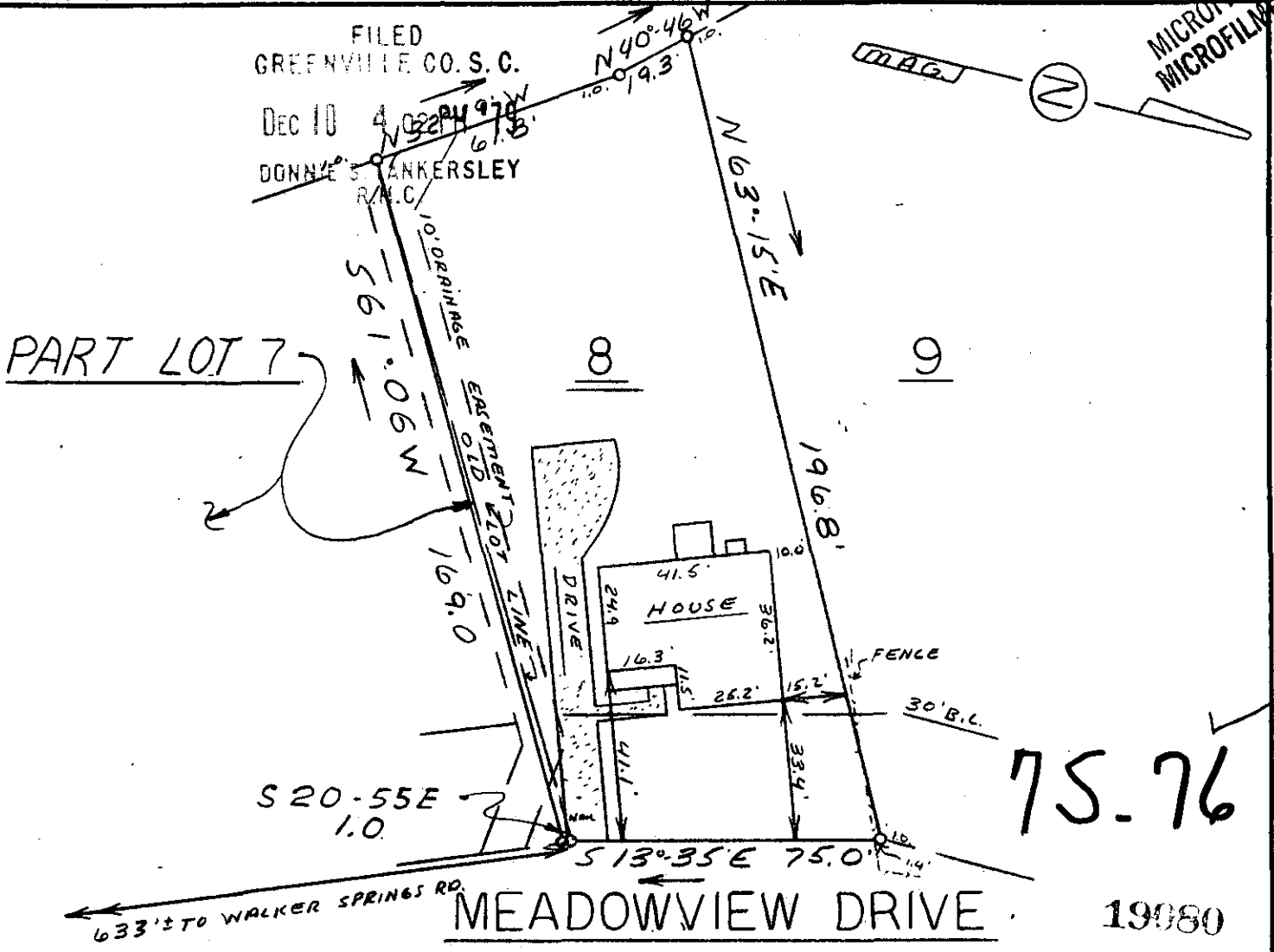

This is to certify that on December 7, 1979, I surveyed the property shown on this plat, known as Lot 8 & Part 7 of The Meadows Sec. 2, recorded in the RMC Office of Greenville County in Plat Book 5P on page 75, and that the property lines, walls and buildings are as shown hereon; that the building located on said lot does not encroach or project on adjacent streets or property, and that no adjacent walls or buildings encroach or project on said premises, and that no utility lines cross this property except as shown hereon. This property is not located in a designated flood hazard area.

5' drainage and utility easement each side of all side and rear lot lines.

*James R. Freeland*  
James R. Freeland RLS & PE 4781

T 31-1-21



**STATE OF SOUTH CAROLINA  
GREENVILLE COUNTY**

**THE MEADOWS  
SECT. II - LOT 8 & PART 7  
PROPERTY OF  
CHARLES T. CAVALARIS  
SUSAN B. CAVALARIS**

**FREELAND & ASSOCIATES**  
Engineers • Land Surveyors

GREENVILLE, S.C.

SURVEY	D.C.H.
DRAWN	MC
CHECK	MC
SCALE	1" = 40'
DATE	12-7-79
DWG. NO.	79-4517