

UNRECORDED
MICROFILMED

N
(MAG)

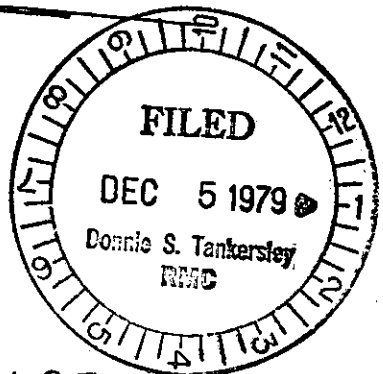
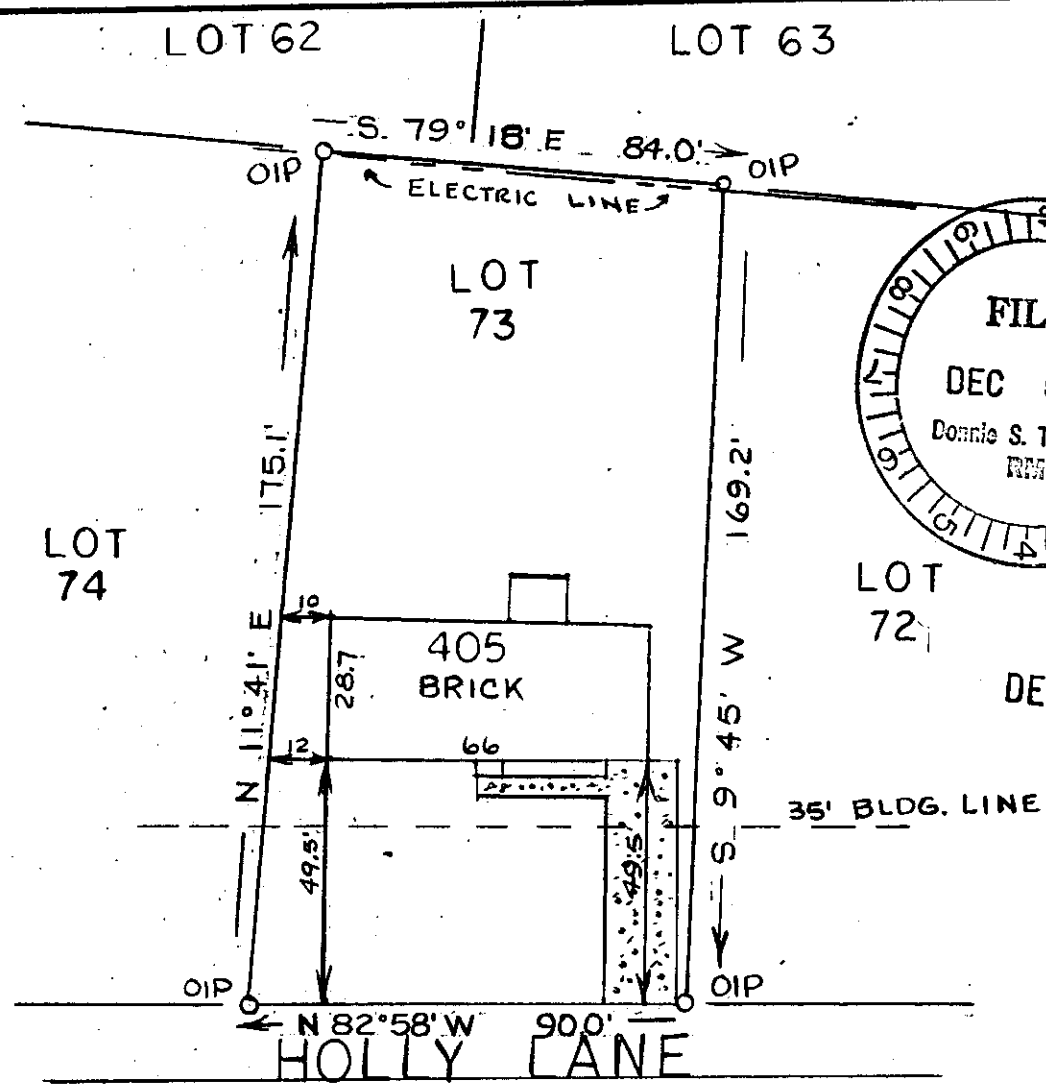

DEC 5 1979

This is to certify that on Oct. 25, 1979 I surveyed the property shown on this plat recorded in the RMC of Greenville County in Plat Book 4R at Page 54 known as Lot 73 of Sec. #2 of Holly Springs Subdivision; and that the property lines, walls and buildings are as shown hereon, that the buildings on said lot do not encroach or project on adjacent streets or property, and that no adjacent walls or buildings encroach or project on said premises, and that no utility lines cross this property except service lines unless shown hereon. This property is not located in an area designated as a flood plain.

J.V. Clinkcales Jr.
J.V. Clinkcales Jr. RLS 5767

5' EASEMENT ON EACH SIDE 18654
7-5-73 ✓ TOWN OF MAULDIN

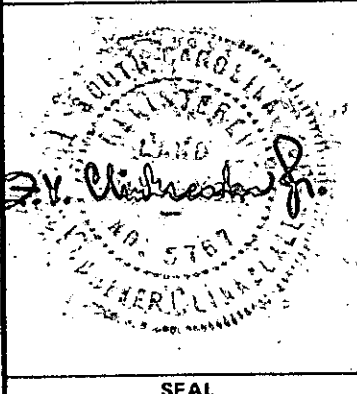

SEAL

STATE OF SOUTH CAROLINA
GREENVILLE COUNTY

PROPERTY OF
FRANKLIN RAY BRYAN &
SHERRY CUDD BRYAN

FREELAND & ASSOCIATES Engineers • Land Surveyors	
GREENVILLE, S.C.	
SURVEY	FVC
DRAWN	Jvc
CHECK	
SCALE	1" = 40'
DATE	10-26-79
DWG. NO.	