

DEC 5 2 01 PM '79

MICROFILMED
MACROFILMED

DONNIE S. TANKERSLEY
R.M.C.

10' UTILITY EASEMENT

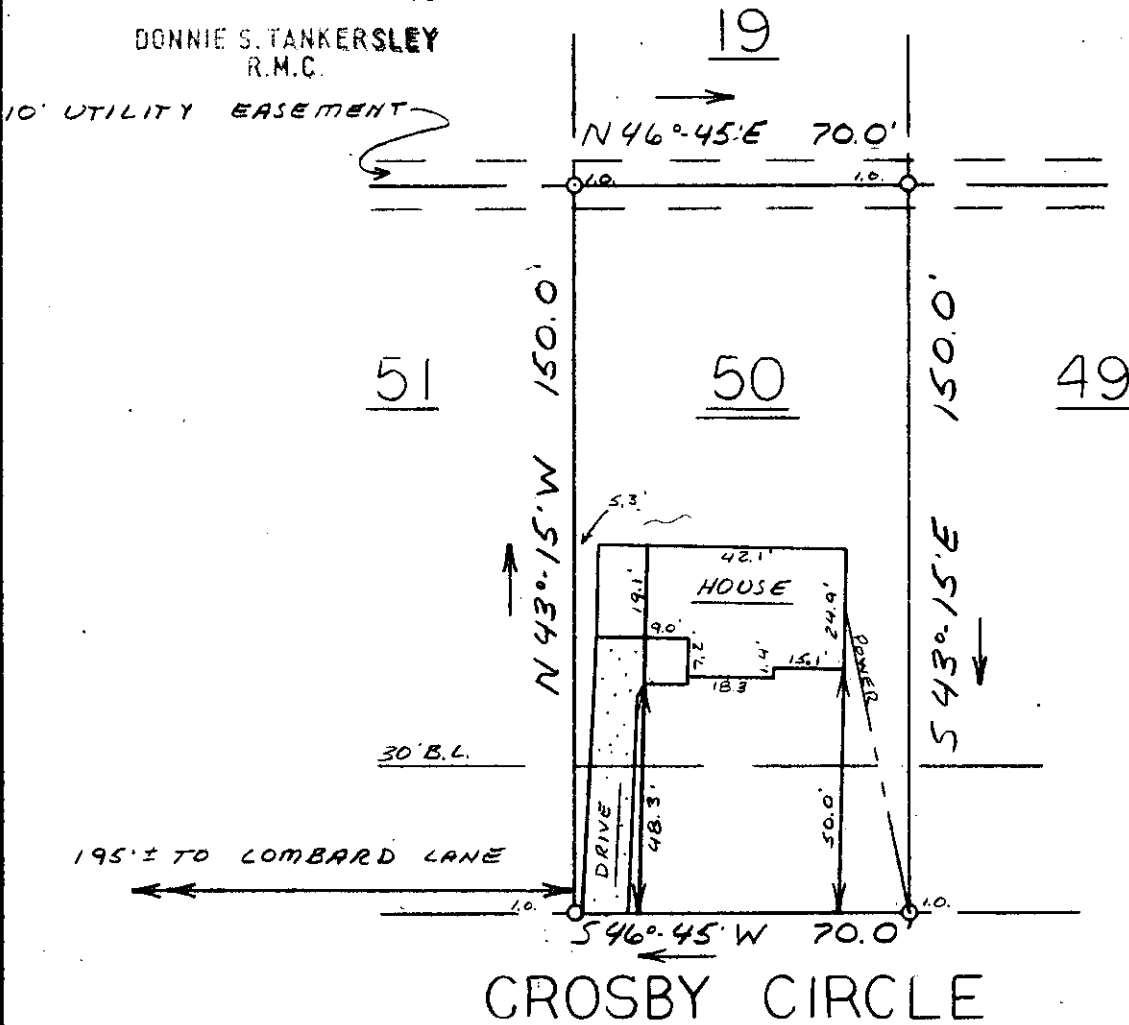

This is to certify that on November 26, 1979, I surveyed the property shown on this plat, known as Lot 50 on plat of Paramount Park, recorded in the RMC Office of Greenville County in Plat. Book W on page 57, and that the property lines, walls and buildings are as shown hereon; that the building located on said lot does not encroach or project on adjacent streets or property, and that no adjacent walls or buildings encroach or project on said premises, and that no utility lines cross this property except as shown hereon. This property is not located in a designated flood hazard area.

18653

DEC 5 - 1979

7-5-69

James R. Freeland
James R. Freeland RLS & PE 4781

M 15.3-2-34

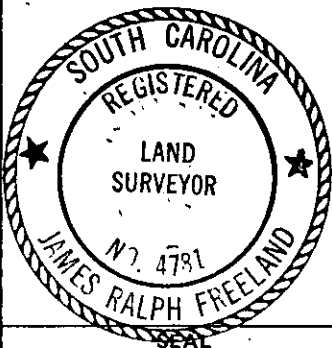

STATE OF SOUTH CAROLINA
GREENVILLE COUNTY

FREELAND & ASSOCIATES
Engineers • Land Surveyors

GREENVILLE, S.C.

PARAMOUNT PARK

LOT 50

PROPERTY OF
ANNAIS GRIFFIN
DORIS A. GRIFFIN

| | |
|----------|----------|
| SURVEY | L.T. |
| DRAWN | M.C. |
| CHECK | M.C. |
| SCALE | 1" = 40' |
| DATE | 11-26-79 |
| DWG. NO. | 79-4457 |