

MICROFILMED

# COLLINS ROAD

FILED  
GREENVILLE CO. S. C.

NOTE:  
Improvements on this lot are not in a flood hazard area.

OLD AUGUSTA ROAD

Nov 30 2 24 PM '79  
DOWNIE S. TANKERSLEY  
R.M.C.

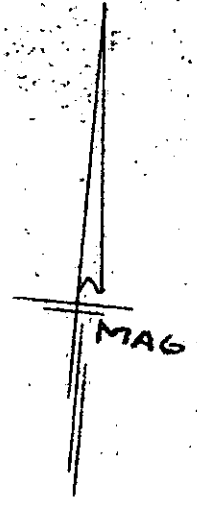
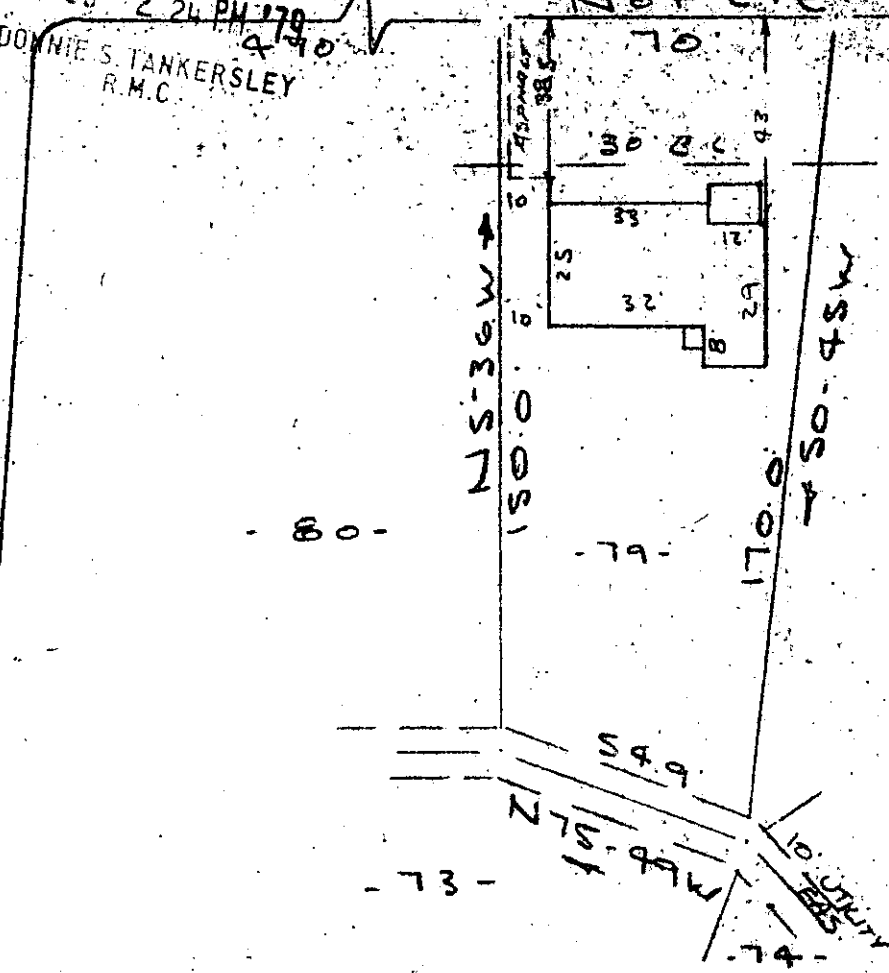

PROPERTY OF  
**THOMAS B. GARY & DIANNE GARY**  
 NEAR GREENVILLE, S. C.  
 SALE 11-40 13 AUG 1979

This is to certify that on the 13th day of August, 1979, I surveyed the property shown on this plat, being known as lot 79 on plat of SYLVAN HILLS and recorded in the RMC Office Greenville County, S. C., in Plat Book "S" at Page 163; and that the property lines, walls and buildings are as shown hereon, and that the walls and buildings located on said lot do not encroach or project on adjacent street or property, and that no adjacent walls or buildings encroach or project on said premises, and no power lines cross this property except as shown hereon.

7-5-66

NOV 30 1979  
 R. B. Bruce  
 R. B. Bruce, 1952  
 SURVEYOR OF GREENVILLE COUNTY, S. C.

NOV 30 1979

18263

8 0 30 24 70 E

CAROLINA SURVEYING CO.  
 112 Manly St.  
 3.00 A4 Greenville, S. C.