

OLD GROVES ROAD

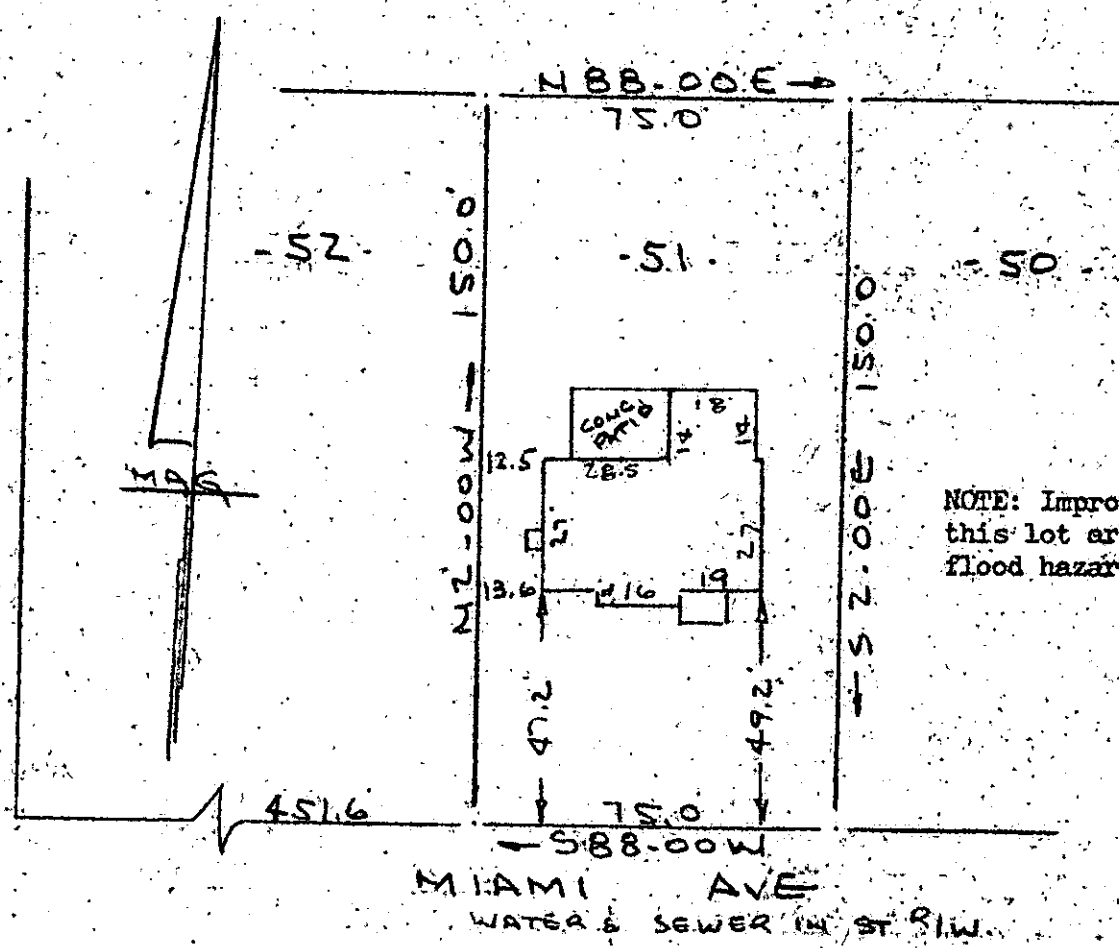

NOTE: Improvements on this lot are not in a flood hazard area.

PROPERTY OF
 DON W. WESTMORELAND
 NEAR GREENVILLE, S.C.
 SCALE 1" = 40' 19 NOV. 1979

This is to certify that on the 19th day of Nov., 1979, I surveyed the property shown on this plat, being known as lot 51 on plat of SPRINGBROOK TERRACE and recorded in the RMC Office Greenville County, S. C., in Plat Book "KK" at Page 143; and that the property lines, walls and buildings are as shown hereon, and that the walls and buildings located on said lot do not encroach or project on adjacent street or property, and that no adjacent walls or buildings encroach or project on said premises, and no power lines cross this property except as shown hereon.

7-S-51 17936

R. B. Bruce
 R. B. Bruce, RLS # 1952

NOV 28 1979



CAROLINA SURVEYING CO.
 112 Manly St.
 Greenville, S. C.

NOV 20 1979

GCTO
 3 NC29 79 018
 3.00CI

NOV 29 10 31 AM '79
 DONNIE S. TANKERSLEY
 R.M.C.