

FILED
 GREENVILLE CO. S. C.
 NOV 26 2 15 PM '79
 DONNIE S. TANKERSLEY
 R.M.C.

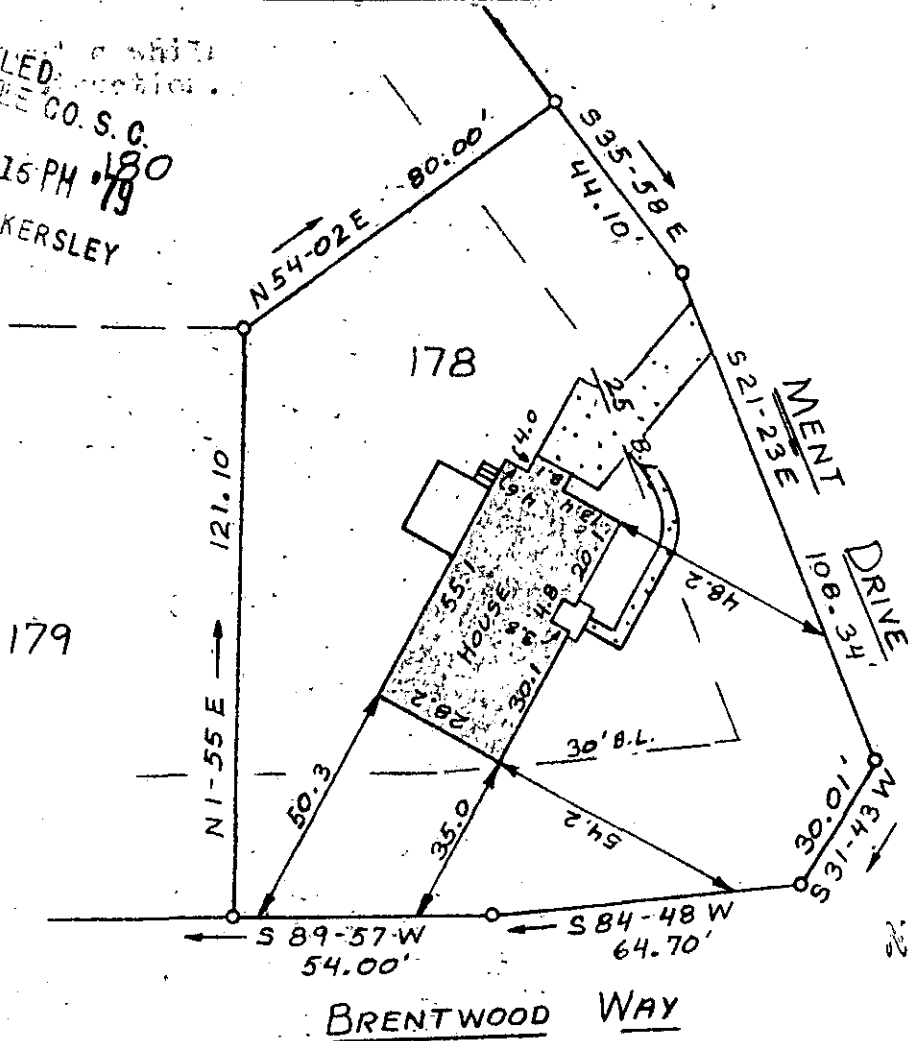

NOV 26 1979

This is to certify that on Nov. 9, 1979, I surveyed the property shown on this plat, known as Lot 178 on Plat of Brentwood, Sec. 4, recorded in the RMC Office of Greenville County in Plat Book 5D on Page 43, and that the property lines, walls and buildings are as shown hereon; that the building located on said lot does not encroach or project on adjacent streets or property, and that no adjacent walls or buildings encroach or project on said premises, and that no utility lines cross this property except as shown hereon. This property is not located in a designated flood hazard area.

5' drainage & utility easement each side of all side and rear lot lines,

James R. Freeland
 James R. Freeland RLS & PE 4781

17633

7-5-44

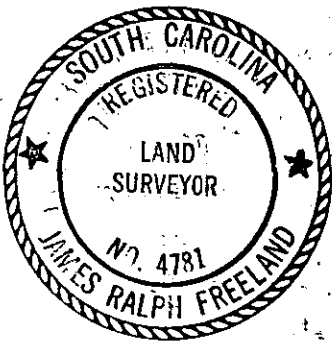

**STATE OF SOUTH CAROLINA
 GREENVILLE COUNTY**

FREELAND & ASSOCIATES
 Engineers • Land Surveyors

GREENVILLE, S. C.

BRENTWOOD

SECTION 4 - LOT 178

PROPERTY OF

DOUGLAS GARY DAVENPORT
 DENISE G. DAVENPORT

SURVEY	D.H.
DRAWN	L.E.
CHECK	M.G.
SCALE	1" = 40'
DATE	11-19-79
DWG. NO.	79-4433