

FILED
 GREENVILLE CO. S. C.
 NOV 21 3 18 PM '79
 DONNIE S. TANKERSLEY
 R.M.C.

MICROFILMED

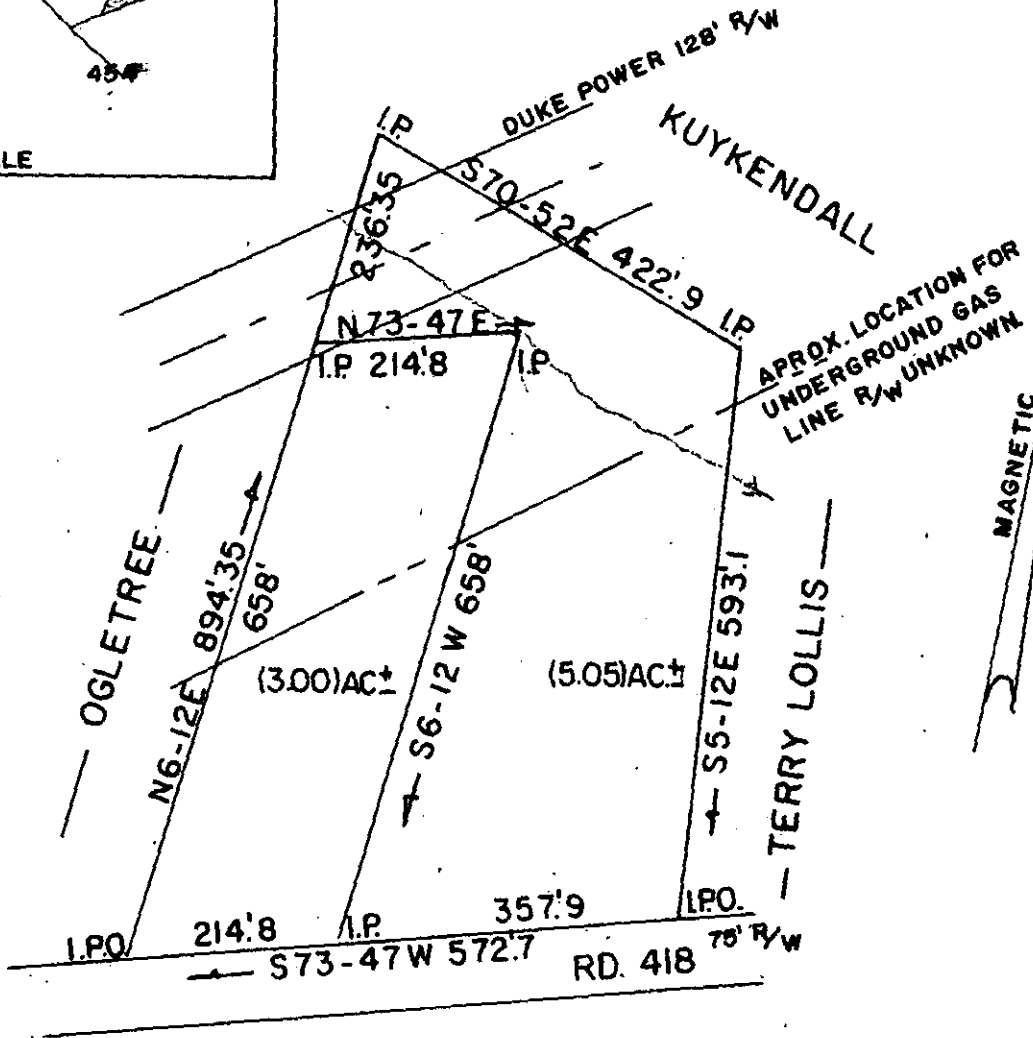
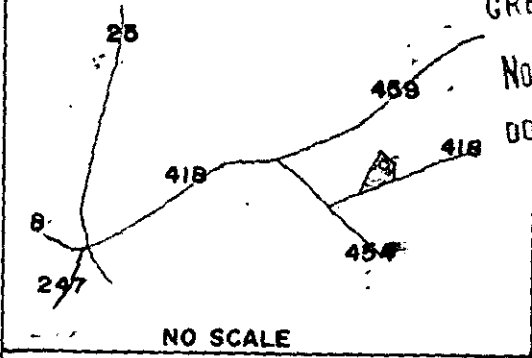

STATE OF SOUTH CAROLINA
 GREENVILLE COUNTY
 THE ABOVE PLAT REPRESENTS A TRACT OF LAND SURVEYED
 AT THE REQUEST OF ARNOLD LOLLIS JR.
 SURVEYED AUG, 1979
 JOHN C. SMITH & SON
 REG. IS. NO. 1443
 P.O. BOX 732
 EASLEY, S.C. 29640

NOV 21 1979

7-S-33

17268

It is hereby certified that the ratio of precision of this survey is 1/(5,000) as shown hereon and that same was determined by (O.M.O.) method of angle calculation.

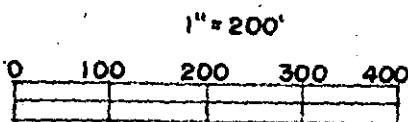

John C. Smith
 Surveyor
 Greenville, S.C.

3.00 A4