

FILED

GREENVILLE CO. S.C.

Nov 21 4 01 PM '79

DONNIE S. TANKERSLEY  
R.M.C.

59

58

PT  
57

PT 57

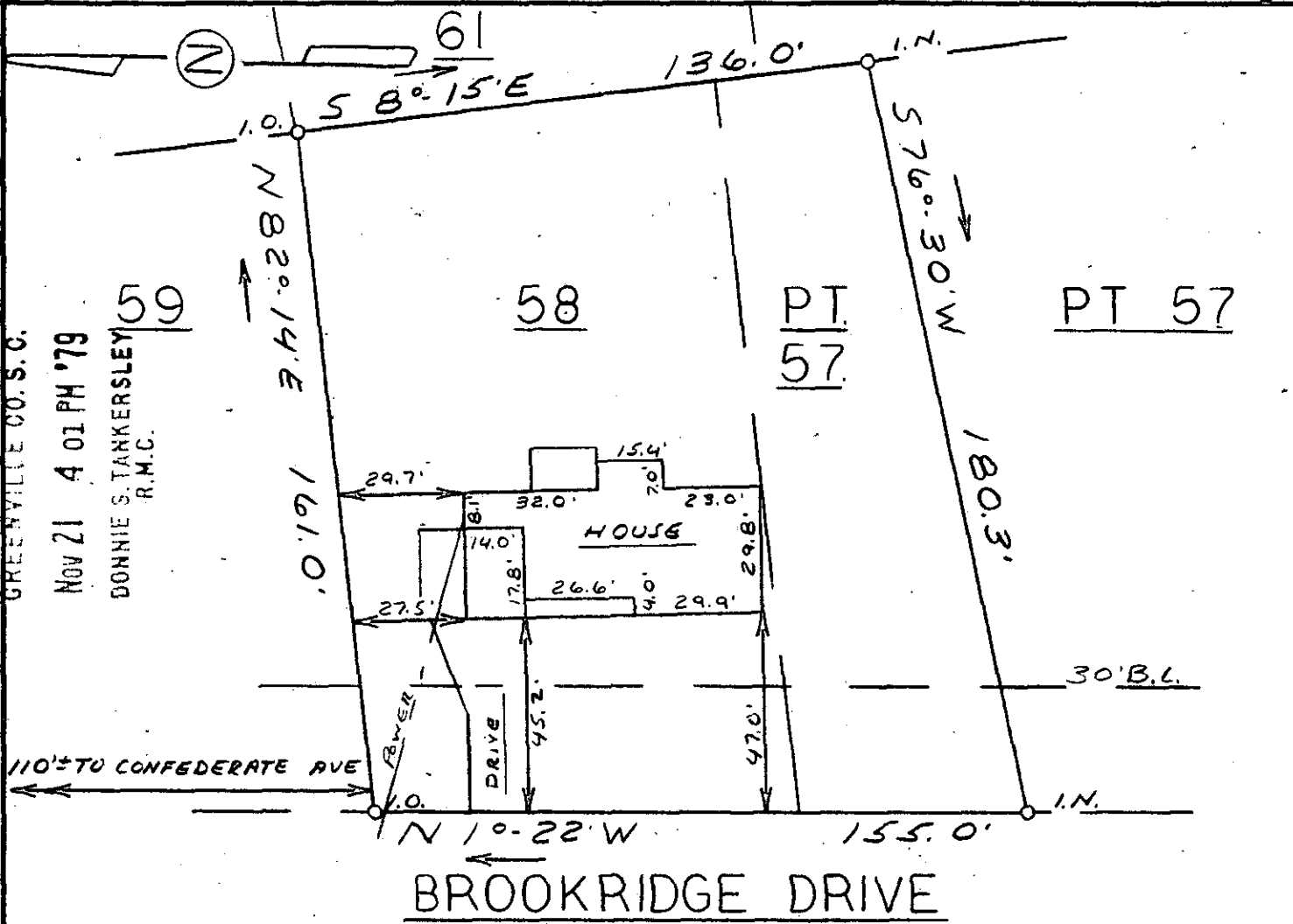

This is to certify that on October 12, 1979, I surveyed the property shown on this plat, known as Lot 58 and Pt. 57 on plat of Sheffield Forest, recorded in the RMC Office of Greenville County in Plat Book BBB on page 61, and that the property lines, walls and buildings are as shown hereon; that the building located on said lot does not encroach or project on adjacent streets or property, and that no adjacent walls or buildings encroach or project on said premises, and that no utility lines cross this property except as shown hereon. This property is not located in a designated flood hazard area.

17281

7-S-30 9Y

*James R. Freeland*  
James R. Freeland RLS & PE 4781

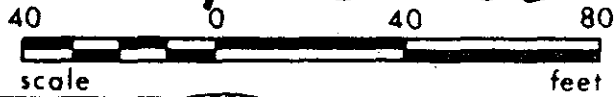

NOV 21 1979

T 33 - 2 - 2306 231

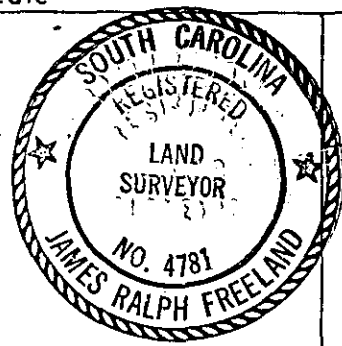

SEAL

**STATE OF SOUTH CAROLINA**  
**GREENVILLE COUNTY**

**SHEFFIELD FOREST**

**LOT 58 & PT. 57**  
**PROPERTY OF**  
**DAVID S. DAVIDSON**  
**RUTH F. DAVIDSON**

**FREELAND & ASSOCIATES**  
Engineers • Land Surveyors

GREENVILLE, S.C.

SURVEY	V.B.
DRAWN	M.C.
CHECK	M.C.
SCALE	1" = 40'
DATE	10-12-79
DWG. NO.	79-4204