

QUAIL RIDGE

FILED GREENVILLE CO. S.C.

NOV 20 2 52 PM '79

DONNIE S. TANKERSLEY R.M.C.

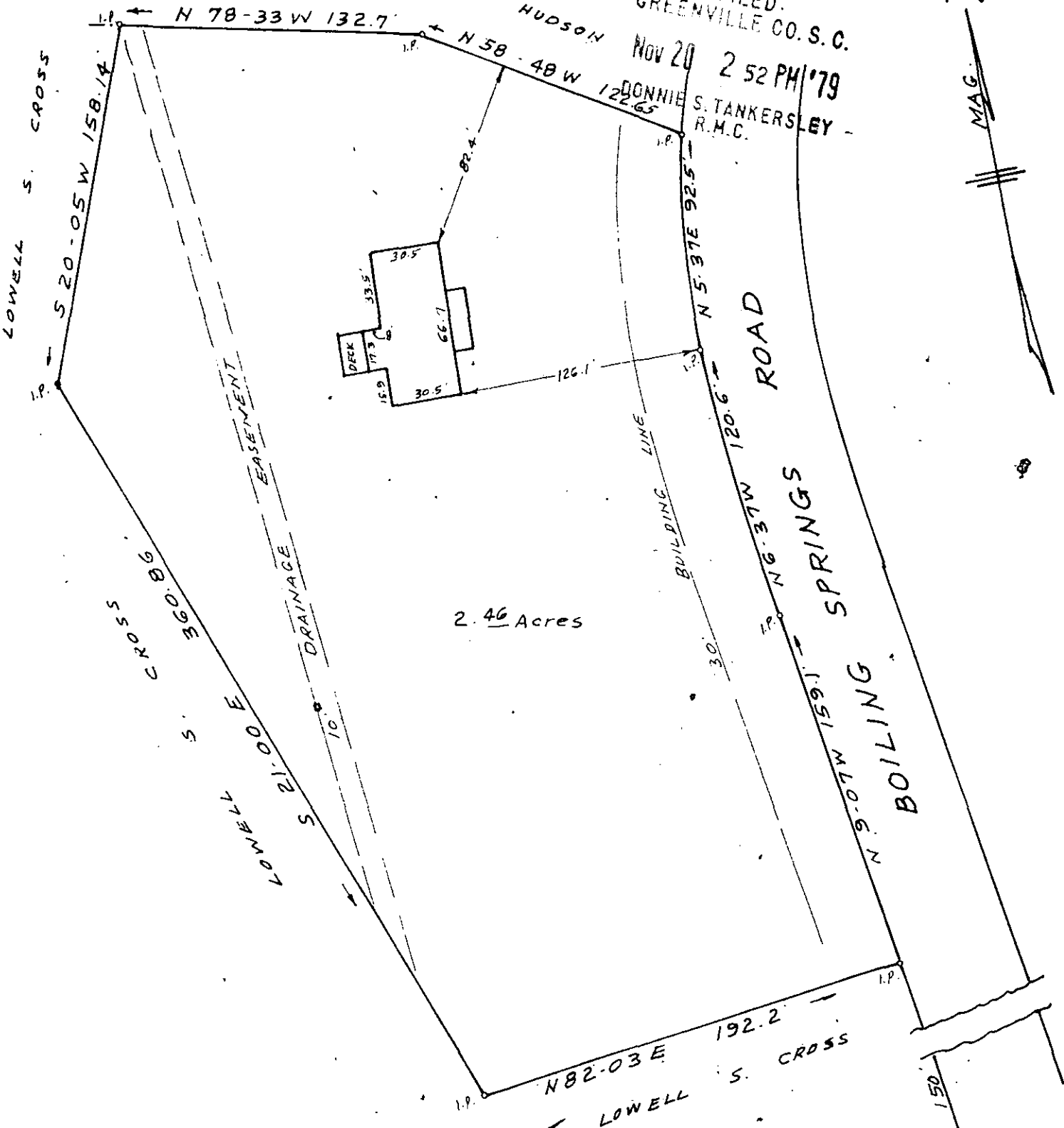

PROPERTY OF  
LOWELL S. CROSS  
NEAR GREENVILLE S.C.

7-5-26

SCALE 1"=60'

NOV. 5, 1979

17141

DEVENGER RD.

I certify that this is an accurate plat of a survey made by me November 5th., 1979, that the improvements located on said premises do not encroach or project on adjacent streets or property, that no easements are visible on the ground except as noted hereon, and that the structure located on said premises is not in a designated flood plain based upon the public records of Greenville County.

NOV 20 1979

C. P. R.
   
 S.C. P.L.E. 12723 Greenville, S.C.

GCTO --- 1 NO20 79 1450 3.00CI