

DIVIDING WATER ROAD

PET

MICROFILMED

569.74E - 563.06E - 560.33E

59.37W

SEPTIC TANK ON LOT

Note:
Improvements on this lot are not in a flood hazard area.

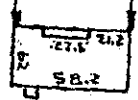

3.15 Ac.

DUKE POWER CO.

DUKE POWER CO.

DOCK

NOV 13 10 31 AM '79
DONNIE S. TANKERSLEY
R.M.C.

FILED
GREENVILLE CO. S.C.

PROPERTY OF
MARVIN HOWARD MCKINNEY
&
MYRTLE AUDREY MCKINNEY
NEAR GREENVILLE, S.C. - MAX RICE
SCALE 1" = 100 9 NOV. 1979

This is to certify that on the 9th day of November, 1979, I surveyed the property shown on this plat, being known as 3.15 acres on plat of PROPERTY OF MARVIN HOWARD MCKINNEY & MYRTLE AUDREY MCKINNEY and recorded in the RMC Office Greenville County, S. C., in Plat Book at Page ; and that the property lines, walls and buildings are as shown hereon, and that the walls and buildings located on said lot do not encroach or project on adjacent street or property, and that no adjacent walls or buildings encroach or project on said premises, and no power lines cross this property except as shown hereon.

16302

R. B. Bruce
R. B. Bruce, RLS 1952

CAROLINA SURVEYING CO.
112 Manly St., Greenville, S. C.

NOV 15 1979

7-5-1

212/86

663.3 - 1 - 368 SE ON 13E

3:00 A4