

MICROFILMED

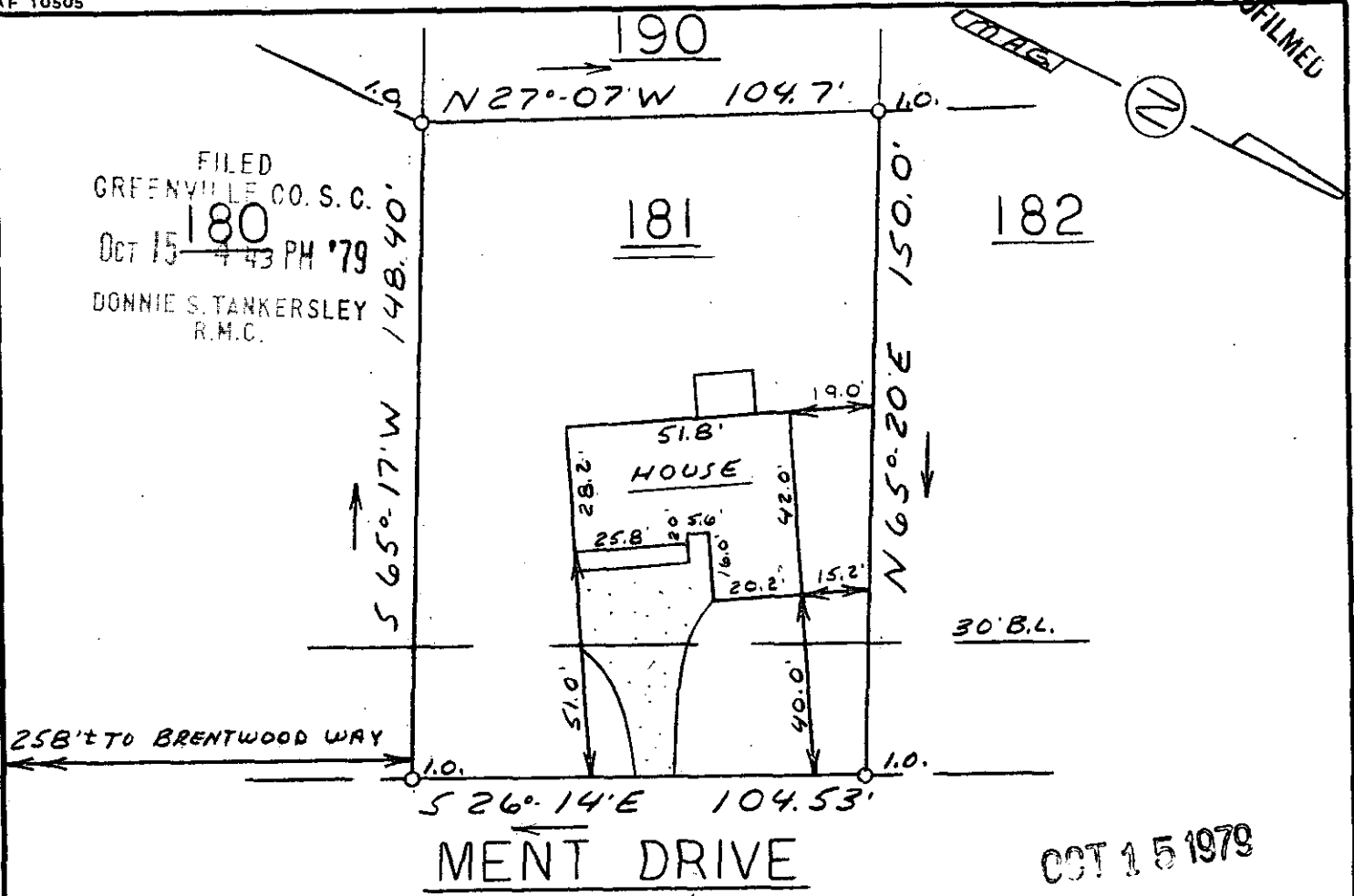

FILED
 GREENVILLE CO. S.C.
 OCT 15 180
 4 43 PM '79
 DONNIE S. TANKERSLEY
 R.M.C.

25B'TO BRENTWOOD WAY

MENT DRIVE

OCT 15 1979

This is to certify that on October 11, 1979, I surveyed the property shown on this plat, known as Lot 181 on plat of Brentwood Sec. 4, recorded in the RMC Office of Greenville County in Plat Book 5D on page 43, and that the property lines, walls and buildings are as shown hereon; that the building located on said lot does not encroach or project on adjacent streets or property, and that no adjacent walls or buildings encroach or project on said premises, and that no utility lines cross this property except as shown hereon. This property is not located in a designated flood hazard area.

5' drainage and utility easement each side of all side and rear lot lines.

James R. Freeland
 James R. Freeland RLS & PE 4781



12670

7-R-65

319.2-1-109

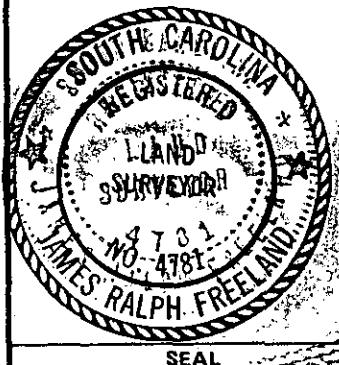

**STATE OF SOUTH CAROLINA
 GREENVILLE COUNTY**

BRENTWOOD
SEC. 4-LOT 181
PROPERTY OF
EDWARD H. RUSSELL
PATRICIA J. RUSSELL

FREELAND & ASSOCIATES
 Engineers • Land Surveyors

GREENVILLE, S.C.

SURVEY	V.B.
DRAWN	M.C.
CHECK	M.C.
SCALE	1" = 40'
DATE	10-11-79
DWG. NO.	79-4199

GCTO --- 10C15 79 767

3.00C1