

MICROFILMED

FILED GREENVILLE CO. S. C.

OCT 15 3 37 PM '79
DANNIE S. TANKERSLEY
R.M.C.

MANNING

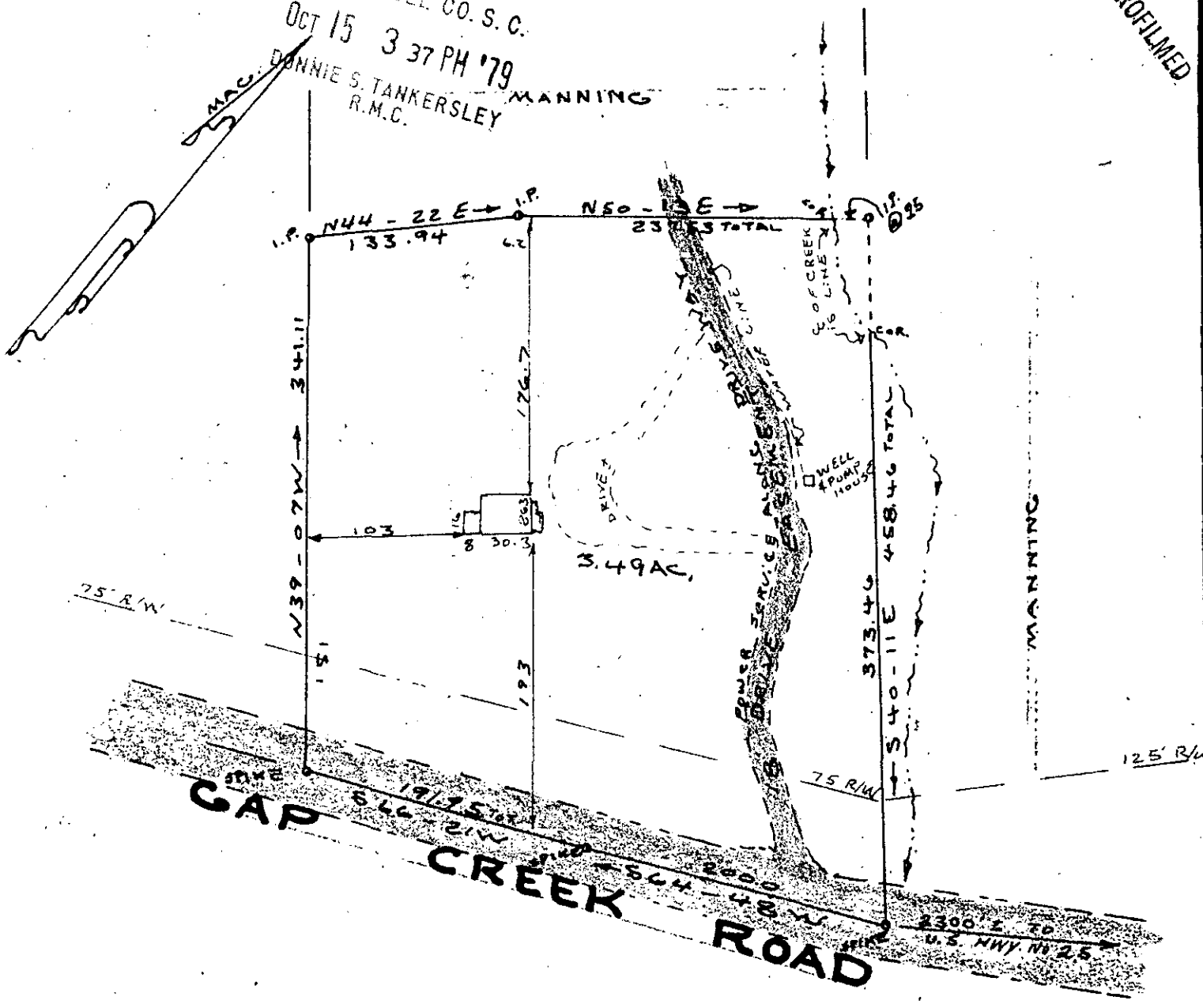

7-R-61
OCT 15 1979

I hereby certify that on Aug. 30, 1979 I surveyed the above tract according to a previous survey for Cynthia C. Manning and that the property lines, buildings, and walls are as shown hereon, that no walls or buildings encroach on adjacent streets or property and no buildings or walls encroach or project on these premises except as shown; and that the structures are not within a flood hazard area.

Charles F. Webb R.L.S.

PROPERTY OF
 DWIGHT A. NEWTON
 EDYTHE C. NEWTON
 NEAR RIVER FALLS
 GREENVILLE COUNTY S. C.
 WEBB SURVEYING & MAPPING CO.

THIS PLAT FOR RECORDING

SCALE 1" = 200'
 100 50 0 100

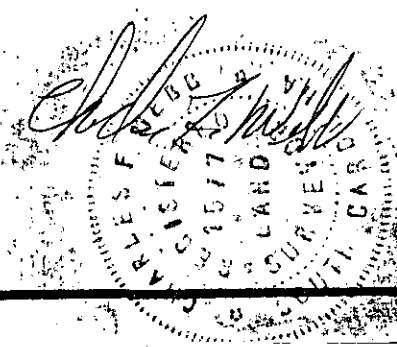
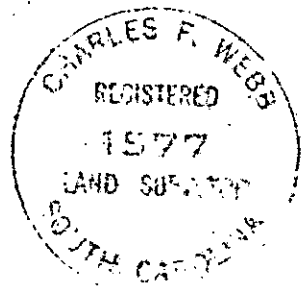

BLK. BK. REF.

2 OCT 15 1979 215