

MICROFILMED

FILED
GREENVILLE CO. S. C.

OCT 15 3 26 PM '79

DONNIE TANKERSLEY N 29.21 E
R.M.C. 100.0

YICKSBURG DRIVE

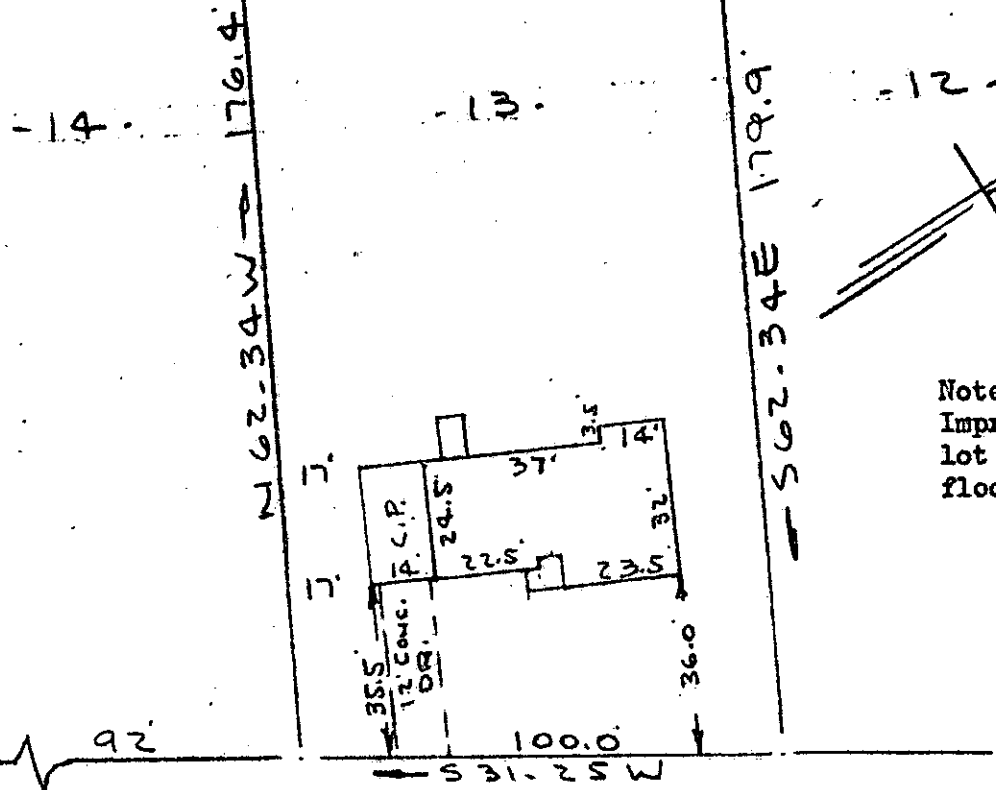

Note:
Improvements on this lot are not in a flood hazard area.

LURAY DRIVE
WATER & SEWER IN ST R/W

PROPERTY OF

JOHN L. CHILDS III & JUNE C. CHILDS
NEAR GREENVILLE, S.C.
SCALE 1" = 40' 12 OCT 1979

GCTO 1 OCT 15 1979

This is to certify that on the 12th day of October, 1979, I surveyed the property shown on this plat, being known as lot 13 on plat of SECTION NO. FOUR RICHMOND HILLS and recorded in the RMC Office Greenville County, S. C., in Plat Book " JJJ " at Page 81; and that the property lines, walls and buildings are as shown hereon, and that the walls and buildings located on said lot do not encroach or project on adjacent walls or buildings encroach or project on said premises, and no power lines cross this property except as shown hereon.

7-R-60

R. B. Bruco
R. B. Bruco, RIS #1952

12619

CAROLINA SURVEYING CO.
112 Manly St.
Greenville, S. C.



3.0001

215 @ 42

508.2-9-8