

MICROFILMED

HAWTHORNE LANE (LIGON ST)

WATER & SEWER IN ST. RW.

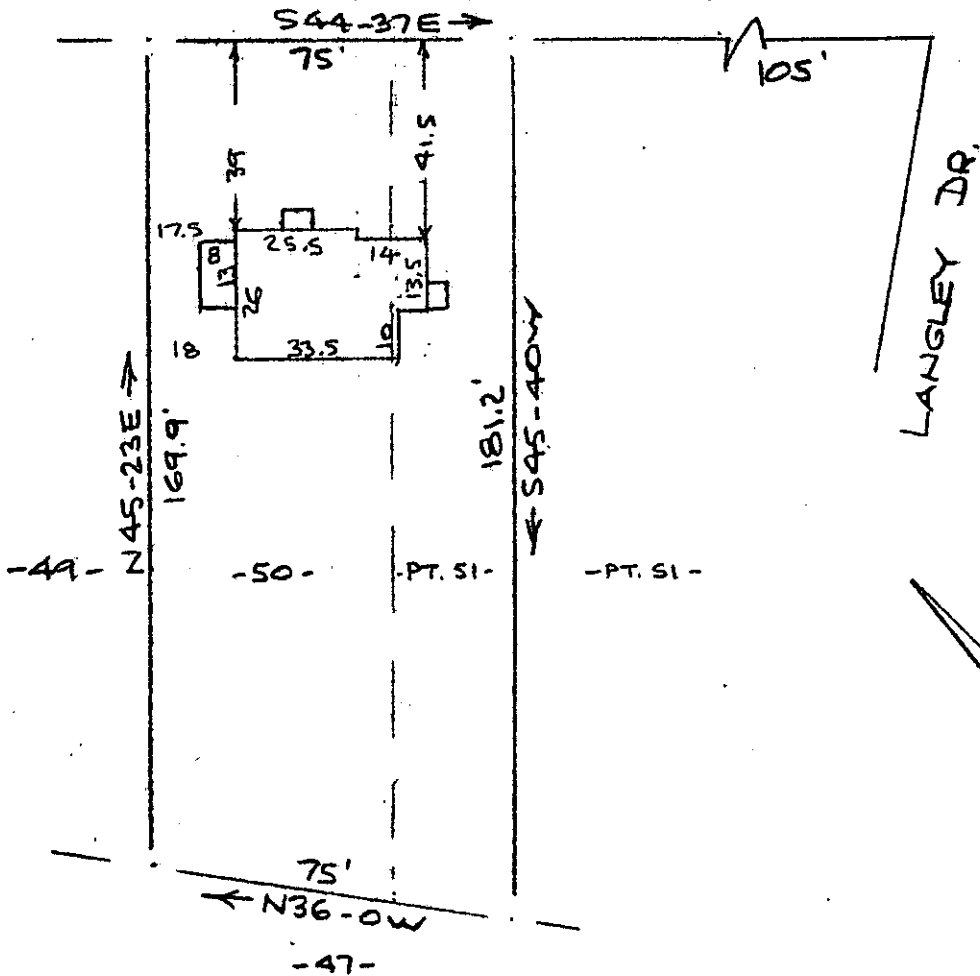

Note:
Improvements
on this lot are
not in a flood
hazard area.

FILED
GREENVILLE CO. S.C.
OCT 15 10 46 AM '79
DONNIE TANKERSLEY
R.M.C.

PROPERTY OF
ETOLAH REESE WILLIAMS ET AL
NEAR GREENVILLE, S. C.
SCALE: 1"=40' 11 OCT 1979

This is to certify that on the 11th day of October, 1979, I surveyed the property shown on this plat, being known as lot 50 & part of lot 51 on plat of LANGLEY HEIGHTS and recorded in the RMC Office Greenville County, S. C., in Plat Book " N " at Pages 132 & 133; and that the property lines, walls and buildings are as shown hereon, and that the walls and buildings located on said lot do not encroach or project on adjacent street or property, and that no adjacent walls or buildings encroach or project on said premises, and no power lines cross this property except as shown hereon.

✓
7-R-54

12614

R. B. Bruce
R. B. Bruce SLS #1952

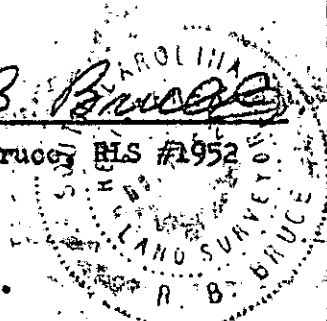

OCT 15 1979

4045 01 15 E

3.00 AM

CAROLINA SURVEYING CO.
112 Manly St.
Greenville, S. C.